Library Denbigh, Wales.

C.R. 29 APR 1936 13

Wrexham and East Denbighshire
War Memorial Hospital.

MINISTRY OF HEALTH LIBRARY

Tenth
Annual Report
and
Statement of Accounts.

1935.

Acka. 29/4

W. E. SAMUEL,

Builder & Contractor.

Tel. 2454.

Plumbing Work

and all classes of

Repair Work

expeditiously and economically carried out.

Ann Rep
WX28
.B65
W94W94
1935

Tel. 2454.

BROOKSIDE WORKS,
BRIDGE STREET,
WREXHAM.

22502978329

Photo by] [*ALGERNON SMITH.*

WREXHAM AND EAST DENBIGHSHIRE WAR MEMORIAL HOSPITAL.

WREXHAM & EAST DENBIGHSHIRE WAR MEMORIAL HOSPITAL.

ESTABLISHED 1926.

(*In succession to Wrexham Infirmary, founded in* 1833).

Annual Report

AND

Statement of Accounts

For the Year ended December 31st, 1935

SUBSCRIPTIONS BECOME IN ARREAR ON THE 31ST MARCH IN EVERY YEAR, AND IT IS RESPECTFULLY REQUESTED THAT ANY WHICH ARE NOT PAID BEFORE THAT DATE BE REMITTED TO THE SECRETARY AT THE SUBSCRIBER'S EARLY CONVENIENCE.

CHEQUES, POSTAL ORDERS, &c., SHOULD BE MADE PAYABLE TO "SECRETARY, WREXHAM AND EAST DENBIGHSHIRE WAR MEMORIAL HOSPITAL" AND CROSSED "NATIONAL PROVINCIAL BANK, LTD., WREXHAM."

Wrexham & East Denbighshire War Memorial Hospital.

PATHOLOGICAL DEPARTMENT.

Analysis of Specimens examined during 1933 - 1934 - 1935 :—

	1933.	1934.	1935.
Bacteriological Examinations	1475	1483	1839
Chemical Examinations	855	1007	1240
Blood Counts	307	415	432
Wasserman Reactions	269	290	358
Widal Reactions (T.A.B.) etc.	46	59	46
Sections of Tissues	89	45	64
Fractional Test Meals	69	86	64
Vaccines Prepared	24	50	62
Blood Group Testing	45	75	80
Von Pirquet Reactions	21	24	24
Others	25	79	52
Totals	3225	3613	4261

W. H. GRACE, B.Sc., M.D.,
Honorary Pathologist.

Out-Patient Department.

Patients should attend the Out-Patient Department on the following Days and Hours and bring with them a Recommendation Ticket together with a NOTE FROM THEIR DOCTOR :—

Mondays	2- 0 p.m.	Eye Cases	Mr. Edward F. Wilson.
Tuesdays	9- 0 a.m.	Dental Cases	Mr. W. Esmor Hooson.
Tuesdays	9- 0 a.m.	Ear, Nose & Throat Cases	Mr. R. D. Aiyar.
Tuesdays	2- 0 p.m.	Surgical Cases	Dr. John Reid. Dr. Livingstone Pow.
Wednesdays	1-30 p.m.	Surgical Cases	Dr. W. Glyn Evans. Dr. Livingstone Pow.
Thursdays	10- 0 a.m.,	Eye Cases	Dr. Eleanor Brock.
Fridays	9- 0 a.m.	Dental Cases	Mr. Ross Wallis.
Fridays	2-30 p.m.	Surgical Cases	Dr. A. Lloyd Davies. Dr. Eric A. R. Evans.
Fridays	1-30 p.m.	Medical Cases	Dr. D. B. Evans.
Daily	2- 0 p.m.	Fracture Clinic	Dr. W. H. M. Jones.

X-RAY DEPARTMENT.—Monday, Tuesday, Wednesday, Thursday and Friday from 9-30 a.m. to 12 noon and 2 p.m. to 4 p.m.

DISPENSARY HOURS.—Every Morning (except Sunday) from 9-30 a.m. to 12 noon.

DRESSINGS.—Every Morning (except Sunday), 9 a.m.

V.D. DEPARTMENT.

Mondays	5—7 p.m.	Male Cases.
Fridays	5—7 p.m.	Female Cases.

ELECTIVE COMMITTEE

(Holding Office until Annual Meeting, 1938, in accordance with Rule 43).

Mr. Robert Morris.

Mr. Hugh Rogers.

Mr. W. H. Clarke.

Mr. R. J. Griffiths.

Mr. E. Pritchard.

Mr. F. Meredith-Jones.

Mrs. F. W. Morris.

Mr. Walter Roberts.

Mrs. Cyril O. Jones.

Miss K. Allington-Hughes.

Dr. W. Glyn Evans.

Dr. D. B. Evans.

Dr. Richard Williams.

Rev. Canon Benjamin Davies.

Mr. G. A. S. Mowat.

Rev. Canon G. R. Davies.

Mr. Caradog Williams.

Mr. John Williams.

Mr. T. Lythgoe.

Mr. J. A. W. Bate.

The President and Chairman of the Board of Management, *Ex-Officio* Members.

Wrexham & East Denbighshire War Memorial Hospital

Patron : SIR WATKIN WILLIAMS WYNN, Bart., C.B.
President : SIR ALFRED D. McALPINE.

Vice-Presidents :

*MR. F. MEREDITH-JONES.
SIR NEVILLE CUNLIFFE, Bt.
MRS. GODFREY FITZHUGH.
MR. WALTER ROBERTS.
MR. FRED STEVENS.
MISS K. ALLINGTON-HUGHES.
*MRS. ARTHUR E. EVANS.
MR. JOHN WILLIAMS.
*MR. CARADOG WILLIAMS.
*MR. ROBERT MORRIS.

Trustees :

MR. RICHARD WILLIAMS. MR. F. H. HAWKINS (dec'd)
MR. R. GEOFFREY WILLIAMS.
National Provincial Bank, Ltd.

William and John Jones Hospital Trustees :

MR. RICHARD WILLIAMS.
*MR. R. GEOFFREY WILLIAMS. (Chairman, Board of Management).
*MR. G. A. S. MOWAT.
*REV. CANON BENJAMIN DAVIES.
*REV. CANON. G. R. DAVIES.

William and John Jones Hospital Trustees (*Five Nominees*) :

SIR EDMUND F. BUSHBY.
MR. J. BAGNALL BURY.
*MR. FRANK HATCH.
MR. E. LLEWELYN ROGERS.
*MR. T. LYTHGOE.

Board of Management :

Mr. T. Lloyd Williams
Mr. David Williams.
Councillor J. Garner Jones (Mayor of Wrexham)
Mrs. J. Garner Jones (Mayoress).
Coun. Wm. Dodman.
Rev. John Roberts.
Mrs. F. W. Morris.
Mr. J. A. W. Bate.
Rev. Mgr. Nightingale.
*Mrs. Cyril O. Jones.
Mr. Holford Harrison.
Mr. R. Glyn Powell.
Mrs. Wm. Aston.
Rev. Canon Benjamin Davies.
Mr. J. Wilson.
Mr. R. E. Guy.
Mr. Stanley Williams
*a**Mr. R. J. Griffiths.
*a**Mr. W. H. Clarke.
*a**Mr. H. Richardson.
*a**Mr. Hugh Rogers.
*a*Mr. H. E. Crease.
*a*Mr. Richard Williams.
*a**Mr. John Andrew Williams.
*a**Sgt. J. L. Williams.
*a*Mr. Caradoc R. Jones.
*a*Mr. C. W. Fawcett.
*a*Mr. Thomas Lloyd.
*a**Mr. E. Pritchard.
*a*Mr. Harry Cotton.
*a*Mr. Fred Harding.
*a*Mr. Ulam Davies.
*a*Mr. John Evans.
*a*Mr. D. J. Parry.
*a*Mr. J. H. Gooding.
*a*Mr. William Roberts.
*a*Mr. J. E. Jarvis.
a Mr. W. H. Blackwell.

The following Workingmen Governors have been nominated to serve on the Board of Management for the year 1936-37 :—Mr. Fred Harding (Bersham Colliery), Mr. Richard Williams (Hafod Colliery), Mr. John Penlington (Gresford Colliery), Mr. Thomas Ed. Roberts (Broughton and Plas Power Colliery), Mr. Ulam Davies (Llay Main Colliery), Mr. John Evans (New Brynmally Colliery), Mr. Hugh Rogers (Llay Hall Colliery), Mr. D. J. Parry (Black Lane Colliery), Mr. Robert J. Griffiths (Brymbo Steel Works), Mr. H. Richardson (Cefn and District Co-op. Society), Mr. John Andrew Williams (Hafod Red Brick Works), Sergt. J. L. Williams (Denbighshire Constabulary), Mr. Caradoc R. Jones (Monsanto Chemicals, Ltd.), Mr. C. W. Fawcett (J. C. Edwards, Penybont Brickworks), Mr. H. E. Crease (Wrexham Gas Co.), Mr. E. Pritchard (L. & N.E. Rly. Loco. Carr. & Wagon Depts.), Mr. Harry Cotton, (G.W.Rly., Engin. Dept.), Mr. Thomas Lloyd (Johnstown Manufacturing Co.), Mr. J. H. Gooding (Crosville Motor Services, Ltd.), Mr. William Roberts (Samuel Rogers, Ltd.), Mr. J. E. Jarvis (G.P.O. Out-Door), Mr. W. H. Blackwell (Wrexham Lager Beer Co.)

*Members of House and Finance Committee.
*a*Retiring Workingmen Governors.

Officers of the Institution.

Honorary Consulting Surgeons :
RICHARD WILLIAMS, M.R.C.S. (Eng.)
J. E. H. DAVIES, D.S.O., M.R.C.S. (Eng.), L.R.C.P. (Lond).
PROFESSOR JOHN MORLEY, M.B., Ch.M., F.R.C.S. (Eng.)
R. GEOFFREY WILLIAMS, M.A., M.R.C.S. (Eng.), L.R.C.P. (Lond).

Honorary Consulting Physician :
WILLIAM JOHNSON, M.D. (Lond.), F.R.C.P. (Lond.)

Honorary Consulting Orthopaedic Surgeon :
R. WATSON JONES, B.Sc., M.Ch. (ORTH.), F.R.C.S.

Honorary Consulting Ophthalmic Surgeon :
C. G. RUSS WOOD, F.R.C.S (Eng.)

Honorary Consulting Dental Surgeon :
J. E. EDWARDS, L.D.S., R.C.S.E.

Honorary Surgeons :
W. GLYN EVANS, M.D. (Edin.), D.P.H. (Vict.)
*A. LLOYD DAVIES, M.B., Ch.B. (Liverpool).
JOHN REID, M.A., M.B., Ch.B. (Edin.)
W. HENRY M. JONES, M.B., B.Ch., M.R.C.S., L.R.C.P., B.Sc.

Honorary Physician :
*D. B. EVANS, M.R.C.S. (Eng.), L.R.C.P. (Lond.)

Honorary Assistant Surgeons :
ERIC A. R. EVANS, M.B., Ch.B. (Liverpool).
D. LIVINGSTONE POW, M.B., Ch.B., F.R.C.S. (Edin.)

Honorary Surgeon Ear, Nose and Throat Dept. :
R. D. AIYAR, F.R.C.S. (Edin.), M.R.C.S. (Eng.), L.R.C.P. (Lond.)

Honorary Pathologist :
W. H. GRACE, B.Sc. (Syd,), M.D. (Lond.), M.R.C.P., D.P.H., D.T.M. & H.

Honorary Opthalmic Surgeons :
E. F. WILSON, B.A., M.B., B.Ch., B.A.O.
ELEANOR M. P. BROCK, M.B., Ch.B., D.O.M.S. (Eng.)

Honorary Surgeon Dentists :
ROSS WALLIS, L.D.S., R.C.S. (Eng.)
W. ESMOR HOOSON, L.D.S.

Honorary Treasurer :
*RICHARD DAVIES, Manager, National Provincial Bank, Wrexham.

Auditors :
MESSRS. E. NOEL HUMPHREYS & CO.

Matron : MISS E. M. KEELEY.
Assistant Matron : MISS M. E. OWEN.
Secretary : LESLIE SPENCER, F.I.A.C.
Telephone : Wrexham 2284.
*Members of House and Finance Committee.

Wrexham & East Denbighshire War Memorial Hospital.

ESTABLISHED 1926 (IN SUCCESSION TO THE WREXHAM INFIRMARY. FOUNDED IN 1833).

Tenth Annual Report, 1935.

The Board of Management has pleasure in submitting to the Governors and Subscribers its Tenth Annual Report and Statement of Accounts for the year ended December 31st, 1935.

IN-PATIENTS.

AVAILABLE BEDS.

Male	46
Female	32
Ophthalmic	6
Children	14
Ear, Nose and Throat	15
(11 Beds added from Dec. 9th, 1935)	
Private	11
	124

The average number of beds occupied daily was 101·3 and the average number of days each patient was resident was 18·60 compared with 100·74 and 18·45 respectively in 1934.

The number of In-patients treated during the year was 2,098 compared with 2,073 in the previous year classified as follows :—

	Male.	Female.	Children.	Total.
Surgical	652	432	167	1,251
Medical	109	66	54	229
Gynaecological ..	—	105	—	105
Ophthalmic ..	70	50	9	129
Ear, Nose & Throat	106	104	68	278
Dental	34	42	30	106
	971	799	328	2,098

Of these 1,855 were discharged " cured " or " relieved " 132 died (59 deaths occurred within 48 hours of admission) and 111 remained in Hospital 31st December, 1935.

		1934.	1935.
Operations :—	Major	1,358	1,633
	Minor	450	551
		1,808	2,184

OUT-PATIENTS.

	1934.	1935.
Number Attending	8,145	7,632
New Patients	4,372	4,636
Number of Attendances	11,317	11,168
Casualties	1,725	1,686
Number of Dressings	10,483	8,992
New Massage Cases	211	205
Attendances for Massage	2,817	2,489
Attendances for Electrical and Remedial Exercises	3,371	3,408
X-Ray Radiographic	3,583	3,506
,, Screened	18	46
,, Treatments (New Cases)	29	15
,, Treatments	107	98
,, Films	5,713	5,354
Sunlight (New Cases)	78	61
,, Treatments	1,621	1,226

The total number of attendances of Out-patients from all departments was 27,381 and the number of New Out-patients treated during the year was 6,815.

INCOME.

The total ordinary income for the year amounted to £14,444/8/4 as compared with £14,479/2/0 for the previous year—a decrease of £34/13/8. This is not altogether unsatisfactory when it is remembered that the amount from Workmen's Contributions shows a reduction of over £600 compared with the figure for 1934 and more than explains the deficiency.

ANALYSIS OF INCOME.

	1934.			1935.		
	£	s.	d.	£	s.	d.
Annual Subscriptions	698	0	10	943	18	4
Donations	225	12	8	591	13	2
Box Collections	4	10	8	3	14	7
Entertainments	206	8	7	187	18	5
Workmen's Contributions	5,899	11	1	5,275	14	4
Tradesmen's Fund	910	3	1	930	0	9
Congregational Collections	186	2	1	160	11	8
Mayor's Sunday	44	14	10	66	6	6
Hospital Saturday	120	10	2	126	4	4
Sale of Silver Foil	11	19	9	—		
Wireless Appeal	—			110	16	6
Patients' Payments	578	8	0	627	7	8
Approved Societies	88	13	5	78	0	0
X-Ray Fees	166	9	0	151	4	0
Other Receipts	26	12	6	23	5	10
Interest on Invested Capital	1,572	18	11	1,492	11	10
Wm. & John Jones Hospital Trustees	2,900	0	0	2,930	0	0
Public Authorities	838	6	5	745	0	5
	£14,479	2	0	£14,444	8	4

ANNUAL SUBSCRIPTIONS.

In the last report the Board under this heading reported a slight decrease and expressed the hope that the loss would be made

good. It is most gratifying to note that this hope has been more than realised, for a sum of £943/18/4 has been received, showing an increase of £245/17/6 on the 1934 figure.

In thanking the many Annual Subscribers, both new and old, the Board would like to refer to one generous supporter—Sir Alfred D. McAlpine, the President of the Hospital, who has given the sum of £200 as an Annual Subscription.

The Board would again point out to old and prospective Annual Subscribers that by signing a form of agreement the Hospital can recover Income Tax on the amount subscribed, thus enhancing the amount of their gifts by one-third, and in the case of super-tax payers, relief on super tax on the amount subscribed is allowed to the subscriber.

Should any subscriber wish to avail themselves of this relief and by so doing further help the Hospital, a form for the purpose will be found attached to this report.

DONATIONS.

Receipts from this source show a substantial increase, the amount for 1935 totalling £591/13/2—an increase of £366/0/6 compared with 1934. In recording its warmest thanks for this welcome addition to the funds, the Board desires to call attention to the principal amounts received, as follows :—

	£	s.	d.
The Directors Llay Main Colliery (1934-35) ..	200	0	0
Mr. Fred Stevens	100	0	0
Wrexham Association Football Club	85	0	0
Anonymous	84	0	0
Electrical Association for Women (North Wales Branch) ..	20	0	0
Mr. Tom Grant, Deebank, (Clay Pigeon Shoot) ..	20	0	0
Hospital Savings Association	18	8	0
North Wales Employer's Mutual Indemnity Co. ..	10	10	0
Sir Watkin W. Wynn (Hunt Ball Committee) ..	6	0	0
Mr. & Mrs. A. H. Noble, Rossett	5	5	0
Wrexham Rugby Football Club	5	0	0

ENTERTAINMENTS.

There is a decrease of £18/10/2 in the income received from Entertainments, which in 1935 totalled £187/18/5. The Board hopes this small deficiency may not only be made up, but materially increased during the coming year. The Board is most grateful to all those who have been responsible for this source of income and they realise the hard work entailed in the organisation of these entertainments. Many entertainments are held annually and it is hoped that others will promote at least one entertainment in every parish served by the Hospital during the coming year. The principal amounts were received from the following :—

£150/0/0 McAlpine Cricket Knock-out Competition Committee.
£35/18/5 Wrexham Golf Club Ltd.

All persons who are disposed to contribute by Will to this Charity are requested to do so in the following manner ;

Form of Bequest.

I give and bequeath (specify the property, as, e.g., "The sum of £ ," "£ consols"; or "My house (or lands) known etc.") free of duty, to the Treasurer for the time being of the Wrexham and East Denbighshire War Memorial Hospital (add in case of bequests of personalty) "whose receipt shall be a good discharge for the same" for the purpose of the said Institution.

Notice.

£1,000 will endow a Bed.

£500 will endow a Cot.

Particulars relating to the Endowment of Beds can be obtained from the Secretary.

If any Supporter of the Hospital wishes to make a present or thank offering in kind, the Secretary will furnish a list of some of the pressing needs.

The Secretary will be much obliged to anyone who will send to him Names and the addresses of Persons, not already contributing, who are likely to subscribe to the Hospital.

Names.	*Addresses.*

Wrexham & East Denbighshire War Memorial Hospital.

Date.....*1936.*

BANK ORDER FORM FOR SUBSCRIPTION.

To Messrs......(*Bankers*).

.....

Please pay to Messrs. National Provincial Bank, Ltd., Wrexham, for the Credit of the Hospital, the sum of.....Guineas, and continue to pay the sum on the 1st January every year until further orders.

Signature.....

Address.....

£ : :

SUBSCRIPTIONS ARE DUE ON THE 1ST JANUARY IN EACH YEAR.

Wrexham & East Denbighshire War Memorial Hospital.

REMITTANCE FORM.

Kindly add my name as an Annual Subscriber or Donor—

Donor £ : :

Annual Subscriber £ : :

for which I enclose a cheque. Please send a receipt and Recommendation addressed as under :—

Kindly state whether Mrs. or Miss Rev. or other Title.

Name.....

.....

Address.....

.....

To **LESLIE SPENCER**,
Wrexham and East Denbighshire War Memorial Hospital.

.....193.....

Subscriptions are due on the 1st January.

WORKMEN'S CONTRIBUTIONS.

The Board of Management records once more its deep appreciation of the continued financial support from the employees of the industrial community of Wrexham and District. The contributions amounted to £5,275/14/4 as compared with £5,899/11/1—a decrease of £623/16/9. It is very gratifying to know that Gresford Colliery has re-opened and is steadily increasing its number of employees. Although the contribution received from the employees of Gresford Colliery is comparatively small compared with the amount received prior to the disaster, the Board hopes that in the near future most if not all the men will be taken on again at the Colliery and the pre-Disaster ncome will again be available.

TRADESMEN'S FUND.

This contributory scheme commenced in 1926, its object being to give an opportunity to those who prefer to do so, to subscribe the sum of 10/- per annum, instead of by weekly contributions of 2d. per week. There has been a steady increase from this fund each year, in 1926 the sum realised was £127. The current year has realised £930.

HOSPITAL SUNDAY.

During the year most Places of Worship appealed on one Sunday for collections on behalf of the funds of the Institution, the total sum received was £160/11/8. The Board tenders grateful thanks to the Clergy and Ministers of the various Denominations and to the Officers and Congregations for this excellent response to the Hospital Sunday Appeal.

MAYOR'S SUNDAY.

The sum of £66/6/6 was raised on the occasion of the official visits to the Parish Church and Queen Street Welsh Congregational Church of His Worship the Mayor (Councillor J. Garner Jones). The Board extends its deep appreciation to His Worship for his appeal on behalf of the Hospital.

ENDOWMENTS AND LEGACIES.

The Board is deeply grateful for the following special contributions to the funds during the year. :—

	£	s.	d.
The Walter Roberts Amateur Pantomime Company "Cinderella" 1935, Endowment of a Bed	1280	0	0
The Wrexham Carnival Committee, 1934, towards Endowment of a Bed	250	0	0
The Late Mrs. Edith Kyrke, Nantyffrith—Legacy	50	0	0
The Late Mrs. Hannah Davies, 40, Cunliffe Street, Wrexham—Legacy	25	0	0
The Late Mrs. M. E. Evans, 126, Ruabon Road, Wrexham—Legacy	50	0	0
The Late Mr. Jesse Roberts, "Oakfield" Gwersyllt—Legacy	377	10	0
The Late Mrs. Mary Huxley, "Highleigh," Marchwiel —Legacy	200	0	0

	£	s.	d.
The Late Dr. John Humphreys, Bala—Legacy ..	100	0	0
The Late Mr. Charles Tudor Hughes, "Bryn-hyfryd," Grosvenor Road, Wrexham—Legacy (Total amount received £125).	12	10	0

The Board would like specially to refer to the Walter Roberts Amateur Pantomime Company which presented a cheque for £1,280—the proceeds of "Cinderella" Pantomime which is a record sum. This sum has, at the request of the Pantomime Company, been devoted to endowment purposes and a bed will be specially dedicated for the purpose. This Company has for nearly 30 years rendered the Hospital very great assistance and is now firmly established as one of the recognised supporters of the Institution. The total sum raised by the Company since its inception amounts to no less a sum than £14,558, a truly wonderful figure and the Board is deeply grateful to the Company.

Further reference must be made to the success of the Wrexham Carnival which was held on September 19th, 1934, and a cheque for the sum of £250 was received early in 1935. The total amount raised by the Carnival Committee has now reached the sum of £2,310, all of which has been placed to capital for endowment purposes. Although 1934 Carnival was marred by heavy rain, which also applied to the one held on September 18th, 1935, it is anticipated that a further sum will be received as soon as the 1935 accounts are prepared.

LINEN LEAGUE.

Once again the Board owes a deep debt of gratitude to the Ladies' Linen League. By the efforts of its members the Hospital has been saved an expenditure for Linen, etc., amounting to £77, and in addition the League has been instrumental in collecting 22,834 fresh eggs during 1935.

SAMARITAN FUND.

The practical work of the Samaritan Fund in providing surgical appliances, artificial limbs, etc., to the patients awaiting discharge is cordially acknowledged by the Board.

WM. AND JOHN JONES CONVALESCENT HOMES.

The Board desires once again to thank the William and John Jones Homes' Trustees. During 1935, 108 Hospital patients were admitted to Rhyl and Minera Convalescent Homes.

GENERAL THANKS.

Thanks are also due to the energetic body of Ladies who rendered excellent help in organising a "pound day" and the result of its efforts assisted the Institution by gifts in kind to the value of approximately £40; to the Wrexham Division St. John Ambulance Brigade who have voluntarily carried out the valuable and skilled work of transportation of patients to and from the Hospital during the year; the many donors who have forwarded gifts in kind; all those who have sent parcels of Silver Foil, especially the Children; and last but not least the Press for publication of reports descriptive of the Hospital's work.

EXPENDITURE.

The gross expenditure amounted to £15,311/6/8, as compared with £14,260/3/6 in the previous year, an increase of £1,051/3/2. However it must be borne in mind that under the heading of Extraordinary Expenditure for 1935 items are shewn for Building and Equipping Ear, Nose and Throat Wards and alterations for providing a flat as suitable quarters for the resident engineer which amounted to over £626 ; this item does not appear in the accounts for 1934.

The cost per Hospital patient on the total ordinary expenditure for the past three years is as follows :—

Average cost per bed occupied per annum :—

1933.	1934.	1935.
£ s. d.	£ s. d.	£ s. d.
123 10 4	122 17 0	126 9 3

Average cost of each in-patient per week :—

1933.	1934.	1935.
£ s. d.	£ s. d.	£ s. d.
2 7 6	2 7 3	2 8 6

Average cost of each in-patient :—

1933.	1934.	1935.
£ s. d.	£ s. d.	£ s. d.
5 18 6	6 4 2	6 9 0

Average cost of each out-patient :—

1933.	1934.	1935.
£ s. d.	£ s. d.	£ s. d.
0 4 0	0 3 8	0 3 6

Average cost per out patient attendance :—

1933.	1934.	1935.
£ s. d.	£ s. d.	£ s. d.
0 0 10·86	0 0 9·79	0 0 10·40

OBITUARY.

It is with deep regret the Board records the deaths of Mr. John Underwood and Mr. Daniel Goodwin, representative of Plaspower Colliery. Both these gentlemen were held in the highest esteem and had for many years taken the keenest interest in the affairs of the Institution.

HON. MEDICAL AND SURGICAL STAFF.

The Board desires once again to place on record its appreciation of the services of the Honorary Visiting Staff whose professional skill and constant attendance have, as always, been freely and ungrudgingly given in the service of the Hospital.

Owing to the resignation of Mr. Neville Young, F.R.C.S.E., a vacancy occurred in the Ear, Nose and Throat Department. This was filled by the appointment of Mr. R. D. Aiyar, F.R.C.S. (Edin.), as surgeon-in-charge.

NURSING AND ADMINISTRATIVE STAFF.

The Board wishes to record its grateful thanks to the Matron, Nursing Staff, Radiographer and all other employees of the Hospital for their loyal co-operation and interest in the welfare of the Hospital.

During 1935 the Nursing Staff has been living in the Nurses' New Home and the Board is gratified to know that the comfort and more congenial surroundings has fully justified their decision to build the Home.

NURSES' MEDALS.

The Nurses whose names are given below qualified for the Chairman's Gold and Silver Medals and a Special Prize given by the Matron, being the three best Nurses of the year :—

Gold Medal—Nurse M. A. Rowley.
Silver Medal—Nurse P. Elias.
Special Prize—Nurse Glenys Jones.

NURSES' HOME.

The final accounts in connection with the Nurses' Home have now been completed as far as expenditure goes, a copy of these accounts will be included in this report. It will be observed that the total expenditure was £17,660/8/1, which includes an amount of £2,499/6/6 for the purchase of Plas-yn-Llwyn property and structural alterations to the house, for Lecture Room, etc., this work being carried out prior to the erection of the New Nurses' Home on the site.

The actual cost of building and equipping, etc., the New Home was £15,161/1/7, *viz.* :—£12,447/3/6 Building Contractors, Architects, Quantity Surveyors Fees and Clerk of Works Salary £1,358/14/7. Equipment £669/11/3, Sundry expenses £345/18/9, and Bank Charges £339/13/6.

The total income received excluding loans reported in the previous accounts amounted to £5,710/17/8, the amount received during 1935 was £3,189/5/10, making a total of £8,900/3/6.

There was therefore a debit balance of £8,760/4/7 at 31st December, 1935.

The principal amounts received towards the funds of the Nurses' Home during 1935 are as follows :—

	£	s.	d.
Donations and Boxes	208	11	9
Employees' Contributions	192	9	1
Florin Fund	196	0	4
Equipment Fund	109	16	6
Crazy Week, 1934 (additional) .. .. (making a total of £300).	25	0	0

Donations and Florin Fund include sums of £5 and over received during 1935 from the following :—

	£	s.	d.
Mr. E. W. Meyerstein (earmarked for wireless for the New Nurses' Home) ..	100	0	0
The Samaritan Fund Fete Committee ..	90	0	0
Sir Watkin Williams Wynn, Bart. ..	50	0	0
Brymbo Steel Ltd. Benevolent Fund ..	50	0	0
Sale of Programmes International Match Wales v. Ireland, by kind permission of Mr. T. Robbins, organised by Mr. Harold Shaw and Mr. Leslie Spencer..	43	2	6
Alexandra Rose Day, organised by Mr. Leslie Spencer	38	16	4
Mr. Chas. Brown, Bryn, Minera	10	0	0
Mrs. Chas. Brown, Bryn, Minera	10	0	0
Mr. J. G. Sudlow, 16, Grosvenor Road ..	5	5	0

It is gratifying to report that the Nursing Staff have raised, by their own efforts, the sum of £572/13/5 to cover the cost of the furniture and equipment of their New Home.

The Board, whilst offering its warmest thanks to all those who have assisted in raising funds for the Nurses' Home, is still faced with a debt of £8,760 and appeals most sincerely and confidently to the public of Wrexham and district for funds to wipe off the debt.

ADDITIONS AND ALTERATIONS.

During the year several alterations and additions have been undertaken. In the first place the ground floor of Roseneath House has been converted into Wards for Ear, Nose and Throat cases which will give additional accommodation for 15 patients. Certain structural alterations were necessary for these wards including building additional male and female bathrooms and lavatories, etc. The cost for building alterations and equipping this department amounted to over £480. Secondly, it was found most necessary to house the resident engineer in more suitable quarters. A portion of the first floor of Roseneath House was converted into a flat as the engineer's quarters and this arrangement has greatly added to the comfort of himself and his family. The approximate cost for these alterations amounted to £185, of which £40 has been met by the William and John Jones Hospital Trustees. Thirdly, in the previous Annual Report reference was made to the installation of a New Boiler Plant. Having sufficient reserve of steam in hand it was considered advisable to equip each of the ten Ward Kitchens with steam heated bowl and instrument sterilisers, steam heated water boilers and egg boilers, this has replaced the old method of sterilisation and the boiling of water by the use of gas. This equipment was installed and completed in December, all the gas stoves having been removed from the Ward Kitchens. The total cost of equipping and installing the whole of this apparatus amounted to approximately £600. It is much too early to give any idea as to the annual saving by the reduction in consumption of gas, but it is already evident that a considerable sum will be saved under this heading, and, what is still more important, these additions and alterations have undoubtedly greatly added to the efficiency and smooth working of the Hospital.

BOILER HOUSE.

The New Boiler House has now been running for 16 months and there has thus been ample opportunity of judging its efficiency. The Board is glad to be able to report that the plant is working most efficiently, the Hospital and New Nurses' Home are well and comfortably heated and there is a constant supply of hot water available and already there has been a considerable saving in the amount paid for fuel, which fuel is now obtained solely from the North Wales Coalfield.

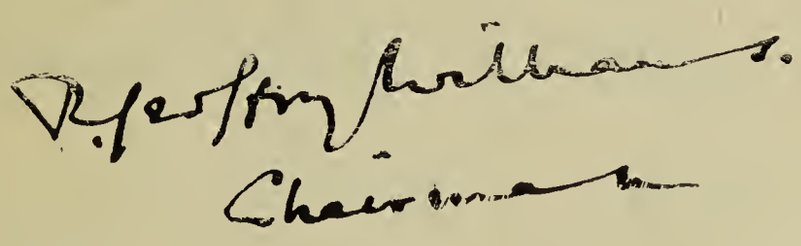

ORDINARY RECEIPTS AND PAYMENTS ACCOUNT

1933. £ s. d.	1934. £ s. d.		RECEIPTS.	1935. £ s. d.
			1. Voluntary Gifts.	
714 15 6	698 0 10	(*a*)	Annual Subscriptions	943 18 4
413 13 9	225 12 8	(*b*)	Donations	591 13 2
9 10 3	4 10 8	(*c*)	Box Collections	3 14 7
149 11 8	206 8 7	(*d*)	Entertainments	187 18 5
6,036 8 9	5,899 11 1	(*e*)	Workmen's Contributions	5,275 14 4
838 7 6	910 3 1	(*f*)	Tradesmen's Fund	930 0 9
158 8 8	186 2 1	(*g*)	Congregational Collections	160 11 8
		(*h*)	Mayor's Sunday at Parish Church and Queen Street Congregational Church, per Councillor J. Garner Jones (Mayor)	66 6 6
54 9 5	44 14 10			
121 14 3	120 10 2	(*i*)	Hospital Saturday	126 4 4
—	11 19 9	(*j*)	Sale of Silver Foil	—
—	—	(*k*)	Wireless Appeal	110 16 6
			2. Receipts on Account of Services Rendered.	
509 12 2	578 8 0	(*a*)	Patients' Payments	627 7 8
95 14 6	88 13 5	(*b*)	Approved Societies	78 0 0
163 8 6	166 9 0	(*c*)	X-Ray Fees	151 4 0
17 13 0	17 2 0	(*d*)	Advertisements in Annual Report	14 10 0
12 13 0	9 10 6	(*e*)	Other Receipts	8 15 10
816 10 9	838 6 5	(*f*)	Public Authorities V.D. Dept.	745 0 5
			3. Invested Property.	
1,451 11 7	1,494 18 8	(*a*)	Interest and Dividends	1,409 18 2
66 10 11	74 14 9	(*b*)	Income Tax Returned	82 13 8
—	3 5 6	(*c*)	Bank Interest	—
			4. William & John Jones Hospital Trust.	
2,800 0 0	2,900 0 0		Maintenance of the William and John Jones Hospital Block	2,930 0 0
14,430 14 2	14,479 2 0		Total Ordinary Receipts	14,444 8 4
14,430 14 2	14,479 2 0		Total Receipts carried forward	14,444 8 4

OR THE YEAR ENDED 31st DECEMBER, 1935.

1933. £ s. d.	1934. £ s. d.	PAYMENTS.		1935. £ s. d.
		A. MAINTENANCE.		
		1. *Provisions* :—		
		(*a*) Meat	631 18 11	
		(*b*) Fish and Poultry	245 4 7	
		(*c*) Butter and Bacon	310 15 10	
		(*d*) Eggs	7 12 0	
		(*e*) Milk	516 15 8	
		(*f*) Bread, Flour, etc.	159 10 1	
		(*g*) Groceries	334 0 6	
		(*h*) Vegetables and Fruit	144 19 7	
		(*i*) Malt Liquors	3 10 11	
,170 7 6 ..	2,218 2 9	(*j*) Aerated Water	7 3 7	2,361 11 8
		2. *Surgery and Dispensary* :—		
		(*a*) Drugs, Chemicals, Disinfectants	584 10 5	
		(*b*) Dressings, Bandages, &c.	265 8 7	
		(*c*) Instruments, Appliances etc.	258 12 9	
		(*d*) Wines, Spirits, etc.	20 10 7	
		(*e*) X-Ray	314 19 8	
		(*f*) Pathological Reports, etc.	14 18 3	
795 13 0 ..	1,459 1 6	(*g*) Sundries	4 9 3	1,463 9 6
		3. *Domestic* :—		
		(*a*) Renewals & Repairs of Furniture	50 0 4	
		(*b*) Renewals & Repairs of Bedding	136 4 9	
		(*c*) Renewals and Repairs of Hardware	44 12 9	
		(*d*) Laundry	76 0 7	
		(*e*) Cleaning & Chandlery	124 9 11	
		(*f*) Water	152 3 10	
		(*g*) Fuel & Lighting :—		
		1. Coal & Coke	795 14 10	
		2. Gas	259 1 9	
		3. Electric Current	192 6 4	
		4. Oil, Wood, etc.	3 5 9	
		(*h*) Uniforms — Nurses, Porters, etc.	169 18 10	
088 5 8 ..	2,091 7 2	(*i*) Sundries	13 18 8	2,017 18 4
		4. *Establishment* :—		
		(*a*) Renewals and Repairs Buildings	107 14 10	
		(*b*) Renewals and Repairs Plant	84 6 3	
196 17 3 ..	320 14 0	(*c*) Annual Cleaning	51 11 8	243 12 9
251 3 5 ..	6,089 5 5	Carried forward		6,086 12 3

1933. £ s. d.	1934 £ s. d.		1935. £ s.
14,430 14 2 ..	14,479 2 0	Brought forward	14,444 8

We have examined this Receipts and Payments Account with the relative Books and Vouchers, and find it to be in accordance therewith. The investments have been verified by inspection of the Certificates, or by acknowledgment of the Charity Commission, or by verification from the National Provincial Bank, Ltd.

(*Signed*) E. NOEL HUMPHREYS & Co.,
Chartered Accountants.

CHESTER, 11TH JANUARY, 1936.

(*Signed*) LESLIE SPENCER, F.I.A.C.,
Secretary.

10TH JANUARY, 1936.

		Balance, being excess of total Payments over total Receipts for the year, carried down	866 18
£14,430 14 2 ..	£14,479 2 0		£15,311 6
£38 0 8 ..	£218 18 6	Balance, being excess of total Receipts over total Payments for the year, brought down	

1933. £ s. d.	1934. £ s. d.				1935. £ s. d.
6,251 3 5 ..	6,089 5 5	Brought forward ..			6,086 12 3
		5. *Wages, Nat. Health Insurance, etc.*			
		(*a*) Medical	442 4 0		
		(*b*) Dispensing	183 3 10		
		(*c*) Nursing	2,487 18 0		
		(*d*) Other Officers	347 17 8		
		(*e*) Mechanics, &c.....	693 16 5		
		(*f*) Porters and Barber	484 19 10		
		(*g*) Domestic Servants ..	527 14 7		
		(*h*) Scrubbers	147 0 9		
		(*i*) Laundry	305 8 8		
		(*j*) Pensions' Scheme ..	388 4 2		
		(*k*) Pathological	171 9 4		
6,965 0 8 ..	6,121 12 9	(*l*) X-Ray	351 10 0		6,531 7 3
		6. *Miscellaneous* :—			
		(*a*) Printing & Stationery	31 4 2		
		(*b*) Telephones	25 19 1		
		(*c*) Postages	32 6 1		
		(*d*) Advertisements ..	0 6 0		
		(*e*) Insurance	140 6 10		
287 11 5 ..	221 13 6	(*f*) Garden & Sundries ..	15 7 9		245 9 11
		B. ADMINISTRATION.			
		1. *Management* :—			
		(*a*) Official Salaries	451 10 3		
		(*b*) Pension Scheme	37 0 0		
		(*c*) Printing & Stationery	88 17 11		
		(*d*) Postages & Telegrams	55 4 5		
		(*e*) Telephones	24 0 4		
		(*f*) Official Advertisements	8 9 7		
		(*g*) Auditors' Fees	12 12 0		
		(*h*) Contributions to Pension Scheme ..	10 3 0		
661 15 3 ..	700 10 10	(*i*) Sundries	0 15 0		688 12 6
		2. *Finance* :—			
		(*a*) Annual Report Printing, etc.....	57 2 9		
		(*b*) Organisers and Canvassers	336 16 1		
		(*c*) Printing, Stationery and Postage	5 8 0		
411 18 3 ..	423 10 7	(*d*) Bank Charges	9 2 6		408 9 4
5 18 8 ..	36 3 8	C. RENTS, RATES & TAXES			37 10 6
583 7 8 ..	13,592 16 9	Total Ordinary Payments			13993 1 9
		D. EXTRAORDINARY PAYMENTS.			
		(*a*) Contributions to other Institutions	25 14 2		
		(*b*) Venereal Diseases Dpt.	661 6 0		
		(*c*) Building and Equipping Ear, Nose and Throat Wards	480 14 9		
309 5 10 ..	667 6 9	(*d*) Engineer's Quarters	145 10 0		1,313 4 11
392 13 6 ..	14,260 3 6	Total Payments			15,311 6 8
38 0 8 ..	218 18 6	Balance, being excess of total receipts over total payments for the year, carried down			
430 14 2 ..	£14,479 2 0				£15,311 6 8
		Balance, being excess of total payments over total receipts for the year, brought down			£866 18 4

WORKING ACCOUNT FOR THE YEAR

	£	s.	d
Total Receipts	14,444	8	
Balance, carried down	866	18	
	£15,311	6	
Balance, deficit on Working Account, carried down	966	8	
	£966	8	

INVESTMENT No. 3 ACCOUNT FOR THE YEAR

	£	s.	d
Balance from last Account, 31st December, 1934	2	4	
Endowments received during 1935	1,530	0	
	£1,532	4	
Balance, Brought down	2	4	

RADIUM FUND ACCOUNT FOR THE YEAR

	£	s.	d
Balance from last Account, 31st December, 1934	110	14	
Bank Interest	0	16	
	£111	11	
Balance, brought down	111	11	

HOME SAFE ACOOUNT FOR THE YEAR

	£	s.	d
Balance from last Account, 31st December, 1934	6	0	
Bank Interest	0	3	
	6	3	
Balance, brought down	6	3	

IMPROVEMENT AND EQUIPMENT DEPOSIT ACCOUNT

	£	s.	d
Balance from last Account, 31st December, 1934	39	14	
Bank Interest	0	7	
	£40	2	
Balance, Brought down	40	2	

SUPERANNUATION FUND ACCOUNT (Porters, etc.

	£	s.	d
To Contributions :—			
EMPLOYEES	48	6	
HOSPITAL	96	11	
	£144	17	

OR THE YEAR ENDED 31st DECEMBER, 1935.

	£	s.	d.
otal Expenditure	15,311	6	8
	£15,311	6	8
alance, brought down	866	18	4
alance brought forward from last Account	99	9	11
	£966	8	3
alance, total deficit on Working Account brought down	966	8	3

Viz. :—Overdraft on Working Account as per Bank Pass Book, 31st December, 1935 ..... 33 12 0
Add unpresented cheques as at 31st December, 1935 932 16 3
£966 8 3

NDED 31st DECEMBER, 1935.

	£	s.	d.
rchase of £237/11/0 3½% War Loan	250	0	0
rchase of £1,216/5/1 3½% War Loan	1,280	0	0
lance, cash in Bank, carried down	2	4	8
	£1,532	4	8

NDED 31st DECEMBER, 1935.

	£	s.	d.
lance, cash in Bank, carried down	111	11	0
	£111	11	0

NDED 31st DECEMBER, 1935.

	£	s.	d.
lance, cash in Bank, carried down	6	3	0
	£6	3	0

R THE YEAR ENDED 31st DECEMBER, 1935.

	£	s.	d.
lance, cash in Bank, carried down	40	2	1
	£40	2	1

R THE YEAR ENDED 31st DECEMBER, 1935.

	£	s.	d.
Premiums paid to Insurance Co.	144	17	0
	£144	17	0

NURSES' HOME ACCOUNT FOR THE

RECEIPTS.

	1932-34. £ s. d.	1935. £ s. d.	TOTAL. £ s. d.
Repayment of Mortgage	500 0 0	—	500 0 0
Donations and Boxes	221 19 5	208 11 9	430 11 2
Workmen's Collections	984 13 9	192 9 1	1,177 2 10
Florin Fund	2,255 12 1	196 0 4	2,451 12 5
Equipment Fund	462 16 11	109 16 6	572 13 5
Nurses' Home Ladies' Committee	1,000 0 0	—	1,000 0 0
Crazy Week 1934	275 0 0	25 0 0	300 0 0
Mayor's Shilling Fund	4 16 6	—	4 16 6
Loan from Improvement and Equipment Fund	1,000 0 0	—	1,000 0 0
Bank Interest	5 19 0	3 13 0	9 12 0
Appropriation to this Account of the Profit on realisation of Investments representing the sale of the old Infirmary, £11,453/15/2 *less* Cost Price, £9,000/0/0	—	,453 15 2	2,453 15 2
Loan from General Investments being the balance on the realisation of the investments representing the sale of the old Infirmary	—	9,000 0 0	9,000 0 0
	£6,710 17 8	£12,189 5 10	£18,900 3 6
Balance at Bank 31/12/35, brought down	—	—	239 15 5
Balance of Loans at 31/12/35	—	9,000 0 0	
Less Balance in Bank at 31/12/35	—	239 15 5	
			8,760 4 7
			£9,000 0 0

BOILER HOUSE ACCOUNT FOR THE

RECEIPTS.

	1934. £ s. d.	1935. £ s. d.	TOTAL. £ s. d.
Legacies	698 7 10	815 0 0	1,513 7 10
Sale of Boilers	50 0 0	15 0 0	65 0 0
	748 7 10	830 0 0	1,578 7 10
Balance overdrawn at Bank at 31/12/35, carried down	—	—	6,200 3 9
	£748 7 10	£830 0 0	£7,778 11 7

(*Signed*) LESLIE SPENCER, F.I.A.C., *Secretary*,
10TH JANUARY, 1936.

FOUR YEARS ENDED 31st DECEMBER, 1935.

PAYMENTS.

	1932-34. £ s. d.	1935. £ s. d.	TOTAL. £ s. d.
Purchase and Improvements Plas-yn-Llwyn	2,499 6 6	—	2,499 6 6
Expenses of Architects Competition	88 3 3	—	88 3 3
Building Contractors	10,534 2 0	1,913 1 6	12,447 3 6
Architect's Fees (£1,072/10/0, *less* proportion charged to Boilerhouse Account, £350)	722 10 0	—	722 10 0
Quantity Surveyor's Fees	—	273 17 6	273 17 6
Salary and Expenses Clerk of Works (£424/3/10 *less* proportion charged to Boilerhouse Account, £150)	274 3 10	—	274 3 10
Reports on Boiler Scheme	49 7 0	—	49 7 0
Wages, Appeal Expenses and Expenses of Foundation Stone laying and Opening Ceremonies ..	222 9 2	47 7 6	269 16 8
Telephone Fees	24 2 2	2 12 11	26 15 1
Equipment	387 2 6	282 8 9	669 11 3
Bank Charges	204 1 0	135 12 6	339 13 6
Part Repayment of Loan from General Investments	—	1,000 0 0	1,000 0 0
	15,005 7 5	3,655 0 8	18,660 8 1
Balance at Bank 31/12/35, carried down.....			239 15 5
	£15,005 7 5	£3,655 0 8	£18,900 3 6
Balance of Loans outstanding :—			
Improvement and Equipment Fund		1,000 0 0	
General Investments as at 2/5/35	9,000 0 0		
Less repaid 6/12/35	1,000 0 0	8,000 0 0	
			9,000 0 0
			£9,000 0 0
Balance overspent at 31/12/35			£8,760 4 7

TWO YEARS ENDED 31st DECEMBER, 1935.

PAYMENTS.

	1934. £ s. d.	1935. £ s. d.	TOTAL. £ s. d.
Building Contractors	5,548 3 0	1,195 16 6	6,743 19 6
Consulting Engineer	46 10 0	—	46 10 0
Quantity Surveyor's Fees	—	147 8 10	147 8 10
Bank Charges	107 5 6	231 7 9	338 13 3
Sundries	2 0 0	—	2 0 0
	5,703 18 6	1,574 13 1	7,278 11 7
Add Expenditure not charged previously :—			
Proportion of Architect's Fees	350 0 0	—	350 0 0
Proportion of Salary and Expenses of Clerk of Works	150 0 0	—	150 0 0
	£6,203 18 6	£1,574 13 1	£7,778 11 7
Balance overdrawn at Bank at 31/12/35, brought down			£6,200 3 9

The above Accounts have been examined with the relative Books and Vouchers and found to be correct and in accordance therewith.

(*Signed*) E. NOEL HUMPHREYS & Co.
Chartered Accountants.

CHESTER, 11*th January*, 1936.

Radium Department.

Cases treated by Radium Application since the opening of the Department in April, 1930, to December 31st, 1935 :—

Type of Case.	*No. of Cases.*
Carcinoma of Uterus, transferred to Chester	4
,, ,, Manchester ..	30
Carcinoma of Breast	27
Epithelioma of Lip, Tongue and Mouth	73
Rodent Ulcer	35
Fibrosis Uteri (Menopausal)	2
Growths in other parts of the body	51
	222
Ear, Nose & Throat Dept. (Mr. R. D. Aiyar)	4
	226

District in which patients resident :—

Denbighshire	214
Montgomeryshire	4
Merionethshire	1
Flintshire	4
Shropshire	3
	226

General Notes and Observations.

Number of cases seen at Radium Clinic	294

W. GLYN EVANS,
Honorary Surgeon.

Ear, Nose and Throat Department.

	1935.	1934.
NUMBER OF OUTPATIENTS :—		
New Cases	755 ..	719
Attending	1342 ..	1203
Attendances	1741 ..	1481
NUMBER OF INPATIENTS :—		
Male	106 ..	66
Female	104 ..	82
Children	68 ..	113
NUMBER OF OPERATIONS :—	309 ..	212

These figures show the general increase in the work of the department and moreover it will be appreciated that this general increase represents mostly the work of the department in ten months as against the figures for the twelve months of 1934.

R. D. AIYAR,
Surgeon-in-Charge.

REPORT OF INCOME AND EXPENDITURE, ETC.

The following Summary of Income and Expenditure will show how greatly the Receipts and Expenses have increased during the last twelve years ; the Statistics will also illustrate the rapid growth of the work of the Hospital.

Year.	Income.	Expenditure.	Balance Deficit.	Balance Credit.	Average Number of Beds Occupied.	In-Patients Treated.	Out-Patients & Casualties Treated.	Massage Cases Treated.	Number of Out-Patients' Dressings.	Number of Operations.
	£ s. d.	£ s. d.	£ s. d.	£ s. d.						
1924	8,501 17 5	6,937 14 4	..	1,564 3 1	51.63	723	2,593	3,318	3,895	514
1925	8,014 2 1	6,394 8 6	..	1,619 13 7	52.05	762	2,936	2,478	4,706	521
1926	8,720 15 11	10,827 6 3	2,106 10 4	..	73.7	1,195	2,688	3,218	5,455	964
1927	14,447 5 2	12,843 6 7	..	1,603 18 7	87.66	1,413	2,819	4,572	7,411	1,254
1928	14,226 2 7	13,015 2 5	..	1,211 0 2	89.61	1,406	3,265	4,870	7,466	1,342
1929	14,391 19 3	13,845 7 10	..	546 11 5	91.75	1,381	4,008	4,832	7,888	1,201
1930	14,478 11 11	15,109 18 1	631 6 2	..	93.57	1,556	5,303	3,355	8,072	1,523
1931	14,291 18 9	15,034 3 7	742 4 10	..	98.48	1,757	5,414	3,610	8,267	1,410
1932	14,320 0 2	14,572 19 9	252 19 7	..	99.0	1,973	5,464	3,326	7,280	1,604
1933	14,430 14 2	14,392 13 6	..	38 0 8	100.17	2,181	6,224	2,590	9,075	1,789
1934	14,479 2 0	14,260 3 6	..	218 18 6	100.74	2,073	6,602	2,817	10,483	1,808
1935	14,444 8 4	15,311 6 8	866 18 4	..	101.3	2,098	6,815	2,489	8,992	2,184

STATISTICAL RETURN OF PATIENTS

For the Years 1934–35.

I. IN-PATIENTS.

A. Number of Beds and In-Patients.

	Numbers in 1934.	Numbers in 1935.
1. Number of beds available for use	109	124
2. Average number of patients resident daily throughout the year as counted and recorded daily	100.74	101.3
3. Number of In-Patients in the Hospital beginning of year	98	80
4. Number of In-Patients admitted during year	1,975	2,018
5. Number of In-Patients in the Hospital at the end of the year	80	111
6. Average number of days each Patient was resident . . Ascertained by dividing the yearly total of daily counts (2) by the number of Patients treated to a conclusion, *i.e.*, (3) + (4)—(5).	18.45	18.60

B. Expenditure on In-Patients apart from that on Out-Patient average cost of each In-Patient per week; and average cost of each In-Patient.

	Expenditure on In-Patients, 1934.	Average cost of each In-Patient per week, 1934.	Expenditure on In-Patients, 1935.	Average cost of each In-Patient per week, 1935.
	£ s. d.	£ s. d.	£ s. d.	£ s. d.
MAINTENANCE :				
7. Provisions	1,983 2 9	0 7 6½	2,151 11 8	0 8 1½
8. Surgery & Dispens'y	1,250 0 0	0 4 11½	1,254 8 0	0 4 8¾
9. Domestic	1,960 13 0	0 7 6	1,891 16 2	0 7 1¾
10. Establishment	300 13 0	0 1 1¾	228 8 3	0 0 10¾
11. Salaries & Wages	5,571 6 9	1 1 2	5,981 0 3	1 2 8
12. Miscellaneous Exp's.	196 9 4	0 0 8¾	214 16 1	0 0 9¾
ADMINISTRATION :				
13. Management	662 5 0	0 2 6	645 12 3	0 2 5½
14. Finance	417 14 7	0 1 7	408 9 4	0 1 6½
15. Rent, Rates & Taxes	33 15 7	0 0 1½	34 18 0	0 0 1½
	£12,376 0 0		£12,811 0 0	
Average total cost of each In-Patient per week		2 7 3		2 8 6
Average total cost of each In-Patient		6 4 2		6 9 0
Average cost per bed occupied		122 17 0		126 9 3

STATISTICAL RETURN OF PATIENTS
For the Years 1934-35

II. OUT-PATIENTS.
A. Numbers.

	Numbers in 1934.	Numbers in 1935
1. Total Number of New Out-Patients :		
General	1,823	2,020
Ophthalmic	1,163	1,094
Dental	667	767
Casualties	1,725	1,686
Ear, Nose and Throat	719	755
Massage	398	417
X-Ray and Sunlight	107	76
	6,602	6,815
2. Total Number of Attendances	29,823	27,381
(*a*) Number of Casualty Patients included in No. 1 above	1,725	1,686
(*b*) Number of Casualty attendances included in No. 2 above	10.483	8,992

B. Expenditure on Out-Patients and average cost of each Out-Patient Attendance, and of each Out-Patient.

	Expenditure on Out-Patients, 1934.	Average cost per Out-Patient Att'dance, 1934.	Expenditure on Out-Patients, 1935.	Average cost per Out-Patient Att'dance, 1935.
MAINTENANCE :	£ s. d.	s. d.	£ s. d.	s. d.
3. Provisions	235 0 0	0 1.89	210 0 0	0 1.84
4. Surgery & Dispens'y	209 1 6	0 1.68	209 1 6	0 1.84
5. Domestic	130 14 2	0 1.05	126 2 2	0 1.11
6. Establishment	20 1 0	0 0.16	15 4 6	0 0.10
7. Salaries & Wages	550 6 0	0 4.43	550 7 0	0 4.83
8. Miscellaneous	25 4 2	0 0.21	30 13 10	0 0.27
ADMINISTRATION :				
9. Management	44 1 10	0 0.35	43 0 3	0 0.38
10. Finance	—	—	—	—
11. Rent, Rates & Taxes	2 8 1	0 0.02	2 12 6	0 0.03
	£1,216 16 9		£1,187 1 9	
Average Total Cost of Out-Patient attend'ce		0 9.79		0 10.40
Average Cost per Out-Patient		3 8		3 6

CLASSIFIED LIST OF IN-PATIENTS AND OUT-PATIENTS, TOGETHER WITH COST.

District.	*In-Patients.*	*Out-Patients.*	*Cost of Treatment.*		
DENBIGHSHIRE.			£	s.	d.
Abenbury	3	3	19	17	6
Acrefair	26	100	185	4	0
Berse	7	1	45	6	6
Bersham	10	23	68	10	6
Bradley	28	71	193	0	6
Bronwylfa	—	7	1	4	6
Broughton	11	2	71	6	0
Brymbo	84	296	593	12	0
Bryneglwys	1	—	6	9	0
Brynteg	15	104	114	19	0
Bwlchgwyn	19	36	128	17	0
Caego	7	8	46	11	0
Cefn	69	202	480	8	0
Chirk	2	5	13	15	6
Coedpoeth	94	184	638	10	0
Colwyn Bay	—	1	0	3	6
Denbigh	5	1	32	8	6
Eyton	2	7	14	2	6
Garth	6	3	39	4	6
Gresford	34	100	236	16	0
Glynceriog	1	1	6	12	6
Gwersyllt	26	143	192	14	6
Gyfelia	1	3	6	19	6
Holt	17	30	114	18	0
Isycoed	5	—	32	5	0
Johnstown	15	73	109	10	6
Legacy	2	4	13	12	0
Llanarmon	4	3	26	6	6
Llandegla	1	6	7	10	0
Llangollen	24	58	164	19	0
Llanypwll	—	2	0	7	0
Llay	59	314	435	10	0
Marchwiel	14	25	94	13	6
Marford	1	3	6	19	6
Minera	11	44	78	13	0
Moss	39	155	278	13	6
Newbridge	8	4	52	6	0
New Broughton	26	3	168	4	6
Pandy	4	9	27	7	6
Pentre Broughton	17	118	130	6	0
Pentre Bychan	2	3	13	8	6
Penycae	34	141	243	19	6
Pickhill	—	2	0	7	0
Poolmouth	—	1	0	3	6
Ponciau	48	134	333	1	0
Rhos	104	367	735	0	6
Rhosrobin	16	73	115	19	6
Carried forward	902	2873	6320	13	6

CLASSIFIED LIST OF IN-PATIENTS AND OUT-PATIENTS, TOGETHER WITH COST—CONTINUED.

District.	In-Patients.	Out-Patients.	Cost of Treatment. £	s.	d.
Brought forward	902	2873	6320	13	6
Rhostyllen	45	125	312	2	6
Rhosymedre	11	80	84	19	0
Rossett	4	23	29	16	6
Ruabon	52	197	369	17	6
Ruthin	4	6	26	17	0
Sontley	1	1	6	12	6
Southsea	34	150	245	11	0
Stansty	3	14	21	16	0
Summerhill	23	80	162	7	0
Tanyfron	18	72	128	14	0
Trevor	12	31	82	16	6
Vron	7	2	45	10	0
Vroncysyllte	2	1	13	1	6
Wrexham	692	2,827	4,947	8	9
	1,810	6,482	12,798	3	3
FLINTSHIRE.					
Abermorddu	4	12	27	18	0
Bangor	12	11	79	6	6
Buckley	1	1	6	12	6
Caergwrle	17	44	117	7	0
Cefnybedd	7	38	51	16	0
Cymmau	4	20	29	6	0
Ffrith	4	16	28	12	0
Ffrwd	1	2	6	16	0
Flint	—	1	0	3	6
Hawarden	—	1	0	3	6
Hope	4	11	27	14	6
Leeswood	4	15	28	8	6
Llanfynydd	—	6	1	1	0
Mold	1	11	8	7	6
Northop	—	1	0	3	6
Overton	12	11	79	6	6
Penyffordd	3	3	19	17	6
Pontblyddyn	4	4	26	10	0
Pontybodkin	—	2	0	7	0
Rhyl	—	1	0	3	6
Tryddyn	3	7	20	11	6
Worthenbury	3	10	21	2	0
	84	228	581	14	0

CLASSIFIED LIST OF IN-PATIENTS AND OUT-PATIENTS TOGETHER WITH COST—CONTINUED.

District.	*In-Patients.*	*Out-Patients.*	*Cost of Treatment.*		
MERIONETHSHIRE.			£	s.	d.
Bala	2	1	13	1	6
Carrog	1	2	6	16	0
Cerrigydruidion	—	2	0	7	0
Corwen	21	28	140	7	0
Cynwyd	6	—	38	14	0
Glyndyfrdwy	4	4	26	10	0
Llanderfel	4	5	26	13	6
Llandrillo	1	5	7	6	6
Llanrhaidr	1	—	6	9	0
	40	47	266	4	6
SHROPSHIRE.					
Baschurch	—	2	0	7	0
Ellesmere	6	1	38	17	6
Gobowen	—	2	0	7	0
Hanmer	1	1	6	12	6
Llansilin	1	1	6	12	6
Oswestry	7	3	45	13	6
Shrewsbury	2	—	12	18	0
Welshampton	2	—	12	18	0
Whitchurch	—	3	0	10	6
	19	13	124	16	6
CHESHIRE.			£	s.	d.
Birkenhead	1	—	6	9	0
Cheadle	1	—	6	9	0
Chester	4	8	27	4	0
Farndon	2	6	13	19	0
Malpas	3	7	20	11	6
Wallasey	2	2	13	5	0
West Kirby	1	—	6	9	0
	14	23	94	6	6
OTHERS.			£	s.	d.
Anglesey	1	—	6	9	0
Barrow	—	1	0	3	6
Birmingham	2	4	13	12	0
Bolton	1	—	6	9	0
Bieston	—	1	0	3	6
Conway	1	—	6	9	0
Carried forward	5	6	33	6	0

CLASSIFIED LIST OF IN-PATIENTS AND OUT-PATIENTS TOGETHER WITH COST.—CONTINUED.

District.	*In-Patients.*	*Out-Patients.*	*Cost of Treatment.*		
			£	s.	d.
Brought forward	5	6	33	6	0
Dundee	1	—	6	9	0
Liverpool	7	11	47	1	6
Leigh	1	—	6	9	0
Llanidloes	1	1	6	12	6
London	1	—	6	9	0
Newport	1	—	6	9	0
Reading	1	—	6	9	0
Rochdale	—	1	0	3	6
Sidcup	1	—	6	9	0
Stoke-on-Trent	—	2	0	7	0
West Bromwich	1	1	6	12	6
	20	22	132	17	0

			£	s.	d.
DENBIGHSHIRE.....	1,810	6,482	12,798	3	3
FLINTSHIRE	84	228	581	14	0
MERIONETHSHIRE	40	47	266	4	6
SHROPSHIRE	19	13	124	16	6
CHESHIRE	14	23	94	6	6
OTHERS	20	22	132	17	0
	1,987	6,815	13,998	1	9

SUBSCRIPTIONS BECOME DUE (IN ADVANCE) ON THE FIRST DAY OF JANUARY IN EACH YEAR, AND IT IS RESPECTFULLY REQUESTED THAT THEY BE PAID TO THE SECRETARY AS SOON AFTER THAT DAY AS POSSIBLE.

New Subscriptions are greatly needed

Cost per occupied Bed—£126 9s. 3d.

WILL YOU

help to maintain

one ?

Subscribers are earnestly solicited to Increase their Subscriptions and to induce those of their friends to become Subscribers who do not at present contribute to the funds of this Charity.

The Secretary will be glad to be informed of any permanent change of residence by Subscribers, or of any errors or omissions contained in this Report.

Anyone desirous of becoming an Annual Subscriber, or requiring further information, is invited to communicate with the Secretary, Mr. LESLIE SPENCER, Wrexham and East Denbighshire War Memorial Hospital.

MINUTES OF THE

Annual General Meeting

HELD AT

The Hospital

ON

Friday, February 28th,

1936.

The annual general meeting of the Governors of the Wrexham and East Denbighshire War Memorial Hospital was held on Friday, February 28th, 1936, when Dr. R. Geoffrey Williams, Chairman of the Board, was voted to the Chair in the absence of the President (Sir Alfred D. McAlpine).

Present :—

Dr. Geoffrey Williams,
Mrs. Cyril O. Jones,
Mr. Richard Davies,
Mr. W. Roberts,
Mr. J. Wilson,
Mr. F. Meredith-Jones,
Mr. Ulam Davies,
Mr. H. E. Crease,
Mr. R. E. Guy,
Rev. Canon Benjamin Davies.
Miss Allington-Hughes,
Mr. J. E. Jarvis,
Mr. G. A. S. Mowat,
Mr. Penlington,
Mr. W. H. Blackwell,
Mr. J. H. Fitzpatrick,
Miss E. M. Keeley (*Matron*).
Mr. R. J. Griffiths,
Mr. Caradog Williams,
Sister Graham.

Apologies were read from Mrs. Arthur Evans, Mr. E. Pritchard, Mr. C. W. Fawcett, and Mrs. F. W. Morris.

The Minutes of the last annual meeting of Governors held on February 26th, 1935, were adopted and signed.

THE CHAIRMAN'S REVIEW.

In moving the adoption of the report and statement of accounts the Chairman, Dr. R. Geoffrey Williams, stated :—" In addition to the apologies for absence that Mr. Spencer has read, there is one name that has not been mentioned and that is our President—Sir Alfred McAlpine.

Sir Alfred, before he sailed for South Africa, asked me personally to make his apologies to the Meeting. Sir Alfred, as we all know, takes a very keen interest in this Hospital and its welfare and he shows his practical interest by giving us the very handsome Annual Subscription of £200.

I think the Annual Report for 1935, copies of which you have, explains pretty fully our present financial position, and the work that has been carried out in the Hospital during the year ended December 31st, 1935, but there are one or two points to which I should particularly like to draw your attention.

Let us take first of all what is really one of the most important parts of the whole Report—the Ordinary Receipts and Payments Account. It is unnceessary to go through the details of this Account, they are set out in detail for your perusal at your leisure. What interests us most is the total amount of Receipts and total amount of Payments. Let me review these figures for the last four years—during 1932 the receipts were £14,320 and Payments £14,572, showing a deficit on that year's working of £252. In 1933—Receipts £14,430, Payments £14,392, a credit balance of £38. In 1934—Receipts £14,479, Payments £14,260, a credit balance of £219 ; and last year's Receipts £14,444, Payments £15,311, a deficit of £866 on the year's working. You will naturally expect some explanation of this rather alarming excessive expenditure compared with the previous three years and I will do my best to explain it, but first of all let us consider the Receipt figures. During the four years I have mentioned the amounts have not varied by more than £100 and so I think we can reasonably assume that the amount of annual income we can look forward to is somewhere about £14,400.

Now let us glance at the expenditure figures—£14,572, £14,392, £14,260, and £15,311, in the last four years. You will see from these figures that I have to account to you for an increase during last year's working, compared with 1934, of about £1,000.

At our last Annual Meeting you may remember I said that I had in my mind a scheme by which I hoped the ever increasing waiting list of children with Adenoids and Tonsils could be materially reduced. I brought this scheme before the Board of Management soon after the Annual Meeting and the Board, after very careful consideration, and fully alive to the fact that our financial resources were stretched to their utmost, nevertheless approved it. They gave their approval because they recognised that the efficiency of the Hospital would be enhanced thereby. The erection of the Nurses' Home freed a large portion of the old Roseneath House, the property of the John Jones Trustees, and the Board of Management, with the consent and co-operation of the John Jones Trustees, decided to utilise the ground floor of Roseneath for a new Ear, Nose and Throat Department. This Department is now in being and most excellent work is being carried out there under Mr. Aiyar, our Ear, Nose and Throat Surgeon.

In addition to the provision of this new Ear, Nose and Throat Department, the Board were able, by reason of the evacuation of Roseneath House, to consider the question—long delayed—of more sanitary quarters for their Engineer, Mr. Finn.

Mr. Finn, a most valuable servant to the Hospital, and his family, have lived, uncomplainingly, since the Hospital was opened, in most uncomfortable and insanitary quarters and the Board welcomed this opportunity of finding him better living accommodation, and a flat in the upper part of Roseneath House has been converted to his use. These two improvements account for an expenditure of £630—money, I think you wili agree, well spent.

Photo by] [*ALGERNON SMITH.*

PANTOMIME WARD.

This leaves me with, roughly, £370 to account for. Well our Milk Bill is up by £57—perhaps the Milk Marketing Board can explain this better than I. Bread and Flour is up £30, Groceries and Vegetables £56. These increases are accounted for by the increased number of the Nursing Staff and the increased number of Patients. But these are really trivial details. What is far more important is the fact, and a fact we have got to face, that the cost of patients' treatment is ever on the increase. Is this increase in cost worth while? I think so—let me cite but two diseases—Diabetes and Pernicious Anaemia, both of them in our memory hopeless and incurable diseases and now curable, provided the adequate treatment is employed and, what is more important, persevered with. But, and please remember this, the adequate treatment costs money. During 1935 the Medical Staff have had a good many cases of this description under their care, patients who are now enjoying life, patients who only a comparatively few years ago would have inevitably died. It must surely be a great satisfaction to those kind people who voluntarily subscribe to the Hospital to know that they are enabling people to reap the benefit of the most up-to-date medical treatment, treatment that many of the patients could not themselves afford. But I must emphasize this fact that we get more and more of these patients year by year, seeking help; and our voluntary subscriptions, handsome as they are, vary but little year by year. Think it over, ladies and gentlemen, and do the utmost you can for us and, if possible, find us some new subscribers.

Whilst discussing this question of finance, I must strike a cheerful note. Since we built our new Boilerhouse we have only used coal purchased from our local coalfield and we heat the whole Hospital, and heat it more adequately than hitherto—we heat the Nurses' New Home, we do all the Ward and Theatre Sterilising and all the Ward Cooking by steam, and in spite of this our Fuel Bill is down by £130. These figures on a year's working are encouraging to say the least of it.

At the last Annual Meeting I said I had a scheme to bring before the Board. I brought this Scheme before them and it has matured, I hope, for the better efficiency of the Hospital. This year I have another scheme ready for the Board which I think will be equally efficient but I am not going to bring it forward until our present commitments are well on the way to liquidation.

I must not sit down before thanking our old friends who come to out rescue year after year. First and foremost the Pantomime Company. You may remember that last year I said that we might expect a bumper cheque—well, we got it, to the tune of £1,380—a record that they, and we, may well be proud of. This sum includes £100 very kindly given by Mr. E. W. Meyerstein for the installation of a Wireless Set for the New Nurses' Home.

I see by the Press that the Carnival Ladies' Committee have handed over a very handsome cheque to the Carnival Committee, so we may, I think, reasonably expect substantial help from this source.

The Ladies' Linen League have given us Linen to the value of £77, and collected 22,834 eggs for us, this being a new record.

The Pound Day Committee were the means of collecting commodities to the value of £40.

And last, but by no means least, The Press, to whom we owe a debt of gratitude for much valued publicity.

To these good friends and in fact to all of those who have contributed to our funds the Board of Management tenders its most grateful thanks.

And finally, I must refer to the Nurses' Home Account. We still owe a lot of money, some £8,000. Until this debt is paid the Board cannot deal with the pressing need for extension. You will, I expect, have read in the Press, the splendid appeal made by my friend and colleague, Mr. Richard Davies, our Treasurer, at the last Workingmen Governors' Meeting—an appeal which we all sincerely hope will bear fruit. There are so many things we ought to do, could do, and must do, but our hands are tied by this debt, so I do hope the Public will rally round us and get the thing wiped off.

I have great pleasure in moving the adoption of the Annual Report and Statement of Accounts for the year ended December 31st, 1935.

The adoption of the report was seconded by Mr. Richard Davies, who, after referring to the losses which the Hospital had sustained during the past year by the deaths of Mr. John Underwood, Mr. Daniel Goodwin, Mr. F. H. Hawkins, and Mrs. Fred Stevens, gave a comparison of the figures from a financial and practical standpoint for last year and those of 1927, the first year for which statistics of the Hospital could be given. In 1927, he said, the number of in-patients was 1,413, last year it was 2,098; in 1927 the out-patients numbered 3,608, in 1935, 7,632. The number of operations had increased from 1,254 to 2,184, and the X-Ray films taken, from 3,334 to 5,354.

The income in 1927 was £11,722, in 1935, £14,444 ; the expenditure in 1927 was £12,843 ; in 1935, £14,685. The expenditure had increased by only 13 per cent., whereas the work done had gone up by 75 to 100 per cent. During the whole term the income had been £126,281, and the expenditure £128,381, whilst the number of patients (in and out) had been 74,055.

After making a further appeal for subscriptions—he hoped that eventually they would reach the £2,000 per annum mark—Mr. Davies declared that evidence was not wanting that the Board was utilising every penny entrusted to it in an economical manner with due regard to efficiency.

The Report and Accounts were unanimously adopted.

MEDICAL STAFF, ETC.,

Canon Benjamin Davies moved a vote of thanks to the honorary medical staff. They were very fortunate in their medical staff, he said, for they gave of their best at all times and were deserving of the highest praise (hear, hear).

Mrs. Cyril Jones seconded, and the motion was carried.

A vote of thanks to the Matron (Miss E. M. Keeley), nursing staff and the Secretary (Mr. Leslie Spencer) and his staff was proposed by the

Chairman, who said that the Matron had had a very anxious year because of the changes in her staff and because of unavoidable infectious diseases, but in spite of that the work of the Hospital had continued to run smoothly, which said a great deal for the staff. It was satisfactory to know that the young nurses had had most excellent results from their examination since the appointment of a tutor sister, and he hoped that state of affairs would continue. Mr. Spencer was a great worker, and since his task had increased tremendously during the past twelve months it had been found necessary to engage additional staff. Mr. Spencer had also done admirably in maintaining the subscriptions (hear, hear).

Mr. Richard Davies seconded, and the motion was carried.

ELECTION OF PRESIDENT AND VICE-PRESIDENTS.

Mr. H. E. Crease proposed, and Mr. R. J. Griffiths seconded the re-election of Sir Alfred D. McAlpine as President, and the following were elected Vice-Presidents :—Mr. F. Meredith-Jones, Sir Neville Cunliffe, Bart., Mrs. Godfrey FitzHugh, Mr. Walter Roberts, Miss K. Allington-Hughes, Mrs. Arthur E. Evans, Mr. John Williams, Mr. Caradog Williams, Mr. Robert Morris and Mr. Fred Stevens.

ELECTION OF BOARD OF MANAGEMENT.

On the motion of Mr. F. Meredith-Jones, seconded by Miss K. Allington-Hughes, the following were elected Members of the Board of Management :—Mr. T. Lloyd Williams, Mr. David Williams, Councillor J. Garner Jones (Mayor of Wrexham), Mrs. J. Garner Jones (Mayoress of Wrexham), Councillor William Dodman, Rev. John Roberts, Mrs. F. W. Morris, Mr. J. A. W. Bate, Rev. Monsignor Nightingale, Mrs. Cyril O. Jones, Mr. Holford Harrison, Mr. R. Glyn Powell, Mrs. William Aston, Rev. Canon Benjamin Davies, Mr. J. Wilson, Mr. R. E. Guy, Mr. Stanley Williams, Mr. Fred Harding (Bersham Colliery), Mr. Richard Williams (Hafod Colliery), Mr. John Penlington (Gresford Colliery), Mr. Thomas Edward Roberts (Broughton and Plas Power Colliery), Mr. Ulam Davies (Llay Main Colliery), Mr. John Evans (New Brynmally Colliery), Mr. Hugh Rogers (Llay Hall Colliery), Mr. D. J. Parry (Black Lane Colliery), Mr. Robert J. Griffiths (Brymbo Steel Works), Mr. H. Richardson (Cefn & District Co-operative Society), Mr. John Andrew Williams (Hafod Red Brick Works), Sergt. J. L. Williams (Denbighshire Constabulary), Mr. Caradoc R. Jones (Monsanto Chemicals, Ltd.,) Mr. C. W. Fawcett (J. C. Edwards, Penybont Brickworks), Mr. H. E. Crease (Wrexham Gas Co.), Mr. E. Pritchard (L. & N.E. Railway Loco. Carr. & Wagon Departments), Mr. Harry Cotton (G.W.Railway Engin. Department.), Mr. Thomas Lloyd (Johnstown Manufacturing Co.), Mr. J. H. Gooding (Crosville Motor Services, Ltd.), Mr. William Roberts (Samuel Rogers, Ltd.), Mr. J. E. Jarvis (G.P.O. Out Door), Mr. W. H. Blackwell (Wrexham Lager Beer Co.)

RE-ELECTION OF TREASURER.

Mr. R. E. Guy moved, and Mr. William Roberts seconded, the re-election of Mr. Richard Davies as Honorary Treasurer.

RE-ELECTION OF AUDITORS.

On the motion of Mr. G. A. S. Mowat, seconded by Mr. J. E. Jarvis, Messrs. E. Noel Humphreys & Co., were re-elected Auditors.

Mr. Joseph Wilson proposed a vote of thanks to the Chairman, and this was seconded by Mr. W. H. Blackwell and carried.

SAVE YOUR SILVER PAPER

THE HOSPITAL CAN TURN IT INTO MONEY.

Send your parcels to:—

THE SECRETARY,

Wrexham and East Denbighshire War Memorial Hospital.

Collections in Places of Worship

For the year ended 31st December, 1935.

	£	s.	d.
All Saints Church, Penylan, per Rev. H. J. Croasdale, Penylan Parsonage, Ruabon	2	2	0
All Saints Kindergarten Sunday School, Southsea, per Mrs. Roberts, Brythonfa	0	5	0
Bangor Isycoed Church, per Mr. Oliver Ormrod, Pickhill Hall	4	19	1
Berse Church, per Rev. T. Jones, Berse Vicarage ..	2	2	0
Bethania Welsh Baptist Chapel, Rhos, per Mr. H. Evans, 2a, Victoria Street, Rhos	1	1	0
Bethel Welsh C.M. Church, Acrefair, per Mr. E. Roger Roberts, Glanllyn	0	10	6
Bethel C.M. Church, Coedpoeth, per Mr. H. Williams, 99, High Street, Coedpoeth	1	1	0
Bethlehem Congregational Church, Coedpoeth, per Mr. J. Powell, Berwig House, Llewelyn Road, Coedpoeth ..	1	1	0
Bethlehem Congregational Church, Rhos, per Mr. E. T. Williams, Dolwar, Penycae	6	8	3
Broughton Presbyterian Church, per Mr. H. Roberts, Glasfryn Villa, Clayton Road, Broughton	1	1	0
Brymbo English Methodist Church, per Mr. B. Timley, Hill Crest, Wern, Brymbo	0	3	0
Brymbo Parish Church, per Mr. A. Tuck, 3 Sunny Road, Lodge, Brymbo	1	1	0
Bryn Seion Congregational Church, Brymbo, per Mr. J. Elias Jones, Park View, Clayton Road, Broughton	0	15	0
Bryn Seion C.M. Chapel, Pontcysyllte, per Mr. Jonathan Williams	1	0	0
Bwlchgwyn Parish Church, per Rev. W. A. Davies, The Vicarage, Bwlchgwyn	1	7	6
Caergwrle Presbyterian Church, per Mr. P. G. Rogers, East View, Hope Village	3	3	0
Calvinistic Methodist Chapel, Cymmau, per Mr. Robert Jones, Preswylfa, Cymmau	0	2	6
Calvinistic Methodist Mission Church, per Mr. J. Roberts, 12, Queen Street, Rhos	1	10	0
Capel Mawr, Rhos, per Mrs. W. J. Edwards, School House, Rhos	8	8	0
Chester Street Baptist Chapel, per Mr. D. T. Morison ..	2	2	0
Chester Street Congregational Church, per Mr. John Ellis, 55, Bradley Road, Wrexham	5	0	0
Christ Church, Rossett, per Mr. F. G. Witt, Park View, Rossett	6	0	0
Church of Christ, Campbell Street, Rhos, per Mr. R. D. Jones, 72, Johnson Street, Ponciau	0	7	6
Coedpoeth Welsh Methodist Circuit, per Mr. E. G. Evans, Higher Berse, nr. Wrexham	6	6	0
Corwen Parish Church, per Mr. W. A. Dunn, Temple Buildings, Corwen	2	2	0
Carried forward	59	18	4

	£	s.	d.
Brought forward	59	18	4
East Merionethshire Presbytery Hospitals Committee, per Mr. J. W. Thomas, Maelor, Cerrig-y-druidion	3	3	0
Ebenezer C. M. Church, Rhosddu, per Mr. D. Edwards, 54, Gerald Street, Wrexham	3	2	6
English Baptist Church, Lodge, Brymbo, per Mr. D. Jones, 9, Sunny Road, Lodge	0	10	0
Erbistock Parish Church, per Mr. Wm. Lightfoot	5	0	0
Esclusham Parish Church, per Rev. Eyton Lloyd, The Vicarage, Esclusham	2	2	0
Eyton Mission Church, per Miss K. Pryce Davies, The Crymbles, Eyton	1	10	9
Ffrith C. M. Chapel, per Mr. E. T. Roberts, Rhewl, Ffrith ..	0	10	6
Hill Street English C.M. Church, Rhos, per Mr. G. Hough, Birmingham House, Rhos	3	2	0
Holt Parish Church, per F. Lowe, Frog Lane, Holt ..	4	10	0
Hope Parish Church, per Rev. R. Theo. Jones, Hope Rectory, Hope	1	16	5
Lavister and Trevalyn Congregational Churches, per Mr. W. A. Roberts, Lavister	2	2	0
Leeswood and Coed Talon Congregational Churches, per Mr. R. Prydderch, Llys Gwerdd, Leeswood	1	10	0
Llandrillo Parish Church, per Rev. John Roberts, The Vicarage, Llandrillo	1	1	0
Llanfynydd Parish Church, per Rev. Garmon Jones ..	1	7	1
Merionethshire Congregational Association, per Mr. J. Peter Jones, Gwynfa, Bala	2	2	0
Minera Parish Church, per Mr. A. E. Williams, Minera House, Minera	2	0	0
Moriah Welsh Methodist Chapel, Ffrith, per Mr. Thomas Wynn, Bryn Commyn, Ffrith	0	12	0
Moriah Welsh Methodist Chapel, Rhos, per Mr. Emrys Jones, 15, High Street, Rhos	0	10	0
Mynydd Seion Congregational Church, Ponciau, per Mr. Thomas Jones, Rhionfa, Clarke Street, Ponciau.. ..	2	0	0
Noddfa Baptist Church, Rhos, per Mr. Ellis, 60, Mountain Street, Rhos	0	10	0
Non-Conformist Churches, per Mr. D. J. Griffiths, Tyn-y-pistyll, Glyndyfrdwy	2	4	1
Prayer Meetings at Penuel, Gwynfryn and Penybryn Churches	2	18	7
Queen Street Congregational Church, Wrexham, per Mr. T. Lloyd Williams, Hartfield, Wrexham	3	4	3
Rossett Presbyterian Church, per Mr. W. S. Heppenstall, York Cottage, Rossett	1	8	0
St. James' Parish Church, Rhosddu, per Mr. H. Ralphs ..	6	6	0
St. Margaret's Church, Garden Village, per Mr. A. M. Todd, Lyndhurst, Chester Road, Wrexham	2	12	11
St. Mary's Church, Overton, per Mr. Geo. Reeves, Mossleigh, Overton	2	16	6
St. Mary's Roman Catholic Church, Wrexham, per Rev. Monsignor Nightingale	4	4	5
St. Paul's Church, Isycoed, per Mr. G. Ll. Cathrall, School House, Rhosnessney	2	12	7
Salem Congregational Church, Coedpoeth, per Mr. Obed Roberts, Glasfryn, Coedpoeth	2	2	0
Carried forward ..	129	8	11

	£	s.	d.
Brought forward ..	129	8	11
Salem Welsh C.M. Chapel, Acrefair, per Mr. Evan Williams, Caledfryn, Acrefair	0	7	0
Salem Newydd Baptist Chapel, Moss, per Mr. Robert Roberts, 2, Victoria Road, Brynteg	0	5	0
Salem Chapel, Ffrith, per Mr. E. T. Roberts, Rhewl Farm..	0	10	6
Salem Welsh Baptist Church, Penycae, per Mr. J. Evan Evans, Sycamore House, Penycae	1	10	0
Smithfield Road Presbyterian Church, per Mr. F. Hughes, Roseneath, Caergwrle	0	7	6
Tabernacle Presbyterian Church, Rhostyllen, per Rev. R. R. Thomas, Springfield, Rhostyllen	2	3	9
Tabernacle Welsh Baptist Church, per Mr. F. Evans, Trentham House, Cae-Coch, Cefn Mawr	2	12	0
Trinity English Presbyterian Church, Acrefair, per Mr. D. Wright, Acrefair	2	0	0
Welsh Baptist Church, Cefn Bychan, per Mr. R. Owen ..	0	15	6
Welsh Baptist Church, Rhostyllen, per Mr. R. Ellis, 34, Church Street, Rhostyllen	0	10	6
Welsh Calvinistic Chapel Seion, per Mr. J. H. Edwards, Glanrafon, Southsea	1	5	10
Welsh Congregational Church, Caergwrle, per Mr. A. Crewe, Bryn Awel, Cefnybedd	0	12	0
Wern Congregational Chapel, per Mr. William Oldfield, Glanaber, Wern	0	11	4
Worthenbury Church, per Mr. J. W. Sutton, Tresaner, Worthenbury	2	2	0
Wrexham F.C. Supporters' Club, Sportsmen's Sunday ..	4	3	0
Wynnstay Chapel, per Mr. F. Butchart	2	10	0
Zion Welsh Baptist Church, Cefn Mawr, per Mr. Wright Roberts, Chester House, King Street, Cefn Mawr ..	1	0	0
Zion Welsh C.M. Church, per Mr. J. Ogwen Jones, Preswylfod, Wrexham	7	16	10
	£160	11	8

Boxes, 1935.

	£	s.	d.
Hire of Boxes	1	12	4
Hospital Front Hall	1	13	9
Hospital X-Ray Department	0	8	6
	£3	14	7

Endowments & Legacies, 1935.

	£	s.	d.
The Walter Roberts Amateur Pantomime Company "Cinderella," 1935, Endowment of a Bed ..	1280	0	0
The Wrexham Carnival Committee, 1934, towards Endowment of a Bed	250	0	0
The Late Mrs. Edith Kyrke, Nantyffrith—Legacy ..	50	0	0
The Late Mrs. Hannah Davies, 40, Cunliffe Street, Wrexham—Legacy	25	0	0
The Late Mrs. M. E. Evans, 126, Ruabon Road, Wrexham—Legacy	50	0	0
The Late Mr. Jesse Roberts, "Oakfield," Gwersyllt—Legacy	377	10	0
The Late Mrs. Mary Huxley, "Highleigh," Marchwiel—Legacy	200	0	0
The Late Dr. John Humphreys, Bala—Legacy ..	100	0	0
The Late Mr. Charles Tudor Hughes, "Brynhyfryd," Grosvenor Road, Wrexham—Legacy .. .. (Total amount received £125.)	12	10	0
	£2,345	0	0

Entertainments, 1935.

	£	s.	d.
McAlpine Cricket Knock-out Competition—per Mr. Arthur Lea, The Wrest, Marchwiel	150	0	0
Tryddyn Fete Committee, per Mr. E. W. Williams, The Stores, Tryddyn	2	0	0
Wrexham Golf Club, per Mr. C. G. Guinness, 3, Victoria Road	35	18	5
	£187	18	5

Donations, 1935

	£	s.	d.
Anonymous	1	0	0
Anonymous	84	0	0
Alexandra Junior Mixed School, per Mr. H. P. Williams ..	0	8	6
Courtaulds, Ltd., Messrs., Battersley Street, Leigh.. ..	2	2	0
Cooper, Mr. George, 61, Benjamin Road, Wrexham ..	1	0	0
Davies, Mr. H. Ll., 75, Wynnville, Ruabon	0	11	0
Diggory, Mr. H. S., Ryecroft, Ruabon	1	0	0
Edwards, Miss Sybil, Denbigh House, Rhos..	0	10	0
" Eileen & John," Ffawydd, Rhosnessney Lane	0	10	0
Electrical Association for Women (North Wales Bra nch) ..	20	0	0
Fisher, Mr. W., 114, Ruabon Road, Wrexham	0	3	6
Grant, Mr. Tom, Deebank, Overton (Clay Pigeon Shoot) ..	20	0	0
Green Lodge Sports & Sheep Dog Trials, Mr. R. J. Evans ..	1	1	0
Hospital Savings Association	18	8	0
Houghton, Mr. J., The Dairy, Henblas Street	1	10	0
Hughes, Rev. R. E., Corwen	0	9	6
Hughes, Miss C. A., Bod Wena, Leeswood	0	1	0
In Memory of Robert Wynne (*decd.*) per Miss Wynne ..	4	7	11
In lieu of wreaths for the Late Mr. John Underwood ..	5	19	0
Jones, Mr. Phillip, Fron Head, Coedpoeth	1	0	0
Jones, Mrs. Ada, 8, Council Houses, Oswestry	0	2	6
Jones, Mr. E. Lloyd, Marchwiel	0	10	6
Llay Main Colliery, The Directors of..	200	0	0
Marks, Mr. & Mrs., 35, Court Road, Wrexham	0	10	0
North Wales Employers Mutual Indemnity Co.	10	10	0
Noble, Mr. & Mrs. A. H., Strathalyn, Rossett	5	5	0
Parry, Mr. J., 8, Broad Street, Rhos	0	1	0
Pike, Mrs. M., 17, Poyser Street, Wrexham	0	10	0
Pitt, Mrs. T. W., Marna, Gobowen Road, Oswestry ..	0	10	0
Pope, Miss Cissie, 4, Daisy Road, Pentre Broughton ..	1	0	0
Rainsbath, Mr. J. V., 14, Foster Road, Wrexham ..	0	10	6
Roberts, Mrs. John, Little Berse, Wrexham	1	1	0
Shone, Mrs. B., Airton, Hillock Lane, Gresford	1	10	0
Stevens, Mr. Fred, The Croft, Chester Road, Wrexham ..	100	0	0
Southsea Jubilee Celebrations, per Mr. G. T. Griffiths, 5, Bank Street	0	12	9
St. Martin's & District Football Charity, per Mr. G. O. Postle	1	0	0
St. Martins & District Charity Cup Competition, per Mr. G. O. Postle	0	15	0
Thomas, Miss E. L., 27, Talbot Road, Wrexham	2	2	0
Walker, Mr. J. W., High Street, Farndon	0	10	0
Whitfield, Mrs., Penley Mill, Ellesmere	1	0	0
Wileman, Mr., Unemployment Assistance Board	0	4	0
Williams, Mr. & Mrs. A. E., Tawelfryn, Adwy	2	0	0
Williams, Miss M., Denbigh Mental Hospital	0	12	0
Williams, Mr. H. P., & Teachers, Alexandra Schools ..	0	12	6
Williams, Mr R C, 39, Foster Road, Wrexham	0	10	6
Wrexham Association Football Club, per Mr. E. Blackburn	85	0	0
Wrexham Golf Club	0	2	6
Wrexham Rugby Football Club, per Mr. C. M. Butterworth	5	0	0
Wynne's, Sir Watkin Williams, Hunt Ball Committee, per Mr. J. Eccles, Halston, Oswestry	6	0	0
	£591	13	2

Wireless Appeal.

	£	s.	d.
Mrs. R. Geoffrey Williams, The Elms, Wrexham	1	0	0
Mr. W. B. Walker, The Copse, 9, Rose Walk, Purley ..	1	1	0
Mr. & Mrs. C. F. Cairns, The Gables, Cundale Lane, Walton-le-Dale	0	5	0
Mrs. Dent, 85, Tontine Street, St. Helens	1	0	0
Mr. E. M. Wallis, Dining Rooms, 39, Regent Road, Liverpool	1	0	0
Mr. W. L. Ingle, Morley Grange, Churchwell, Leeds ..	5	5	0
Mr. J. A. Dancy, 7, High Street, Shirehampton, Nr. Bristol	1	0	0
Mrs. Lynch, Pentresaeson Hall, Bwlchgwyn	1	0	0
Mrs. Humphrey Swann, 36, Marryat Road, Wimbledon, S.W.19	1	1	0
Mr. B. Boreham, 15, Chapel Street, Hakin, Milford Haven..	0	10	0
Mrs. John Beresford, 35, Cross Street, Tunstall	0	10	0
Mr. T. Chadwick, 124, Ashton Road, East, Failsworth ..	0	5	0
Mr. E. Ibbotson & Family, 330, West Street, Hayland Common, nr. Barnsley	0	5	0
Mr. Alex E. MacLeod, Willow Croft, Alderley Edge, Manchester	0	5	0
"O.A.P."	0	2	6
Mr. H. Lewis, 24, Bouverie Street, Chester	0	2	6
Anon	0	2	6
Anonymous	0	2	6
Mr. Wilcocks, 68, Cambridge Road, Southport	0	2	0
"Two Listeners-in," Colwyn Bay	0	2	0
Anonymous	0	1	6
Anonymous	0	1	0
Mrs. E. Hall, 111, Bury New Road, Breightmet, nr. Bolton	0	1	0
Anonymous	0	1	0
Anonymous, Bedford	0	1	0
Anonymous	0	1	0
Miss L. Hutchinson, 79, Parliament Street, Stockton-on-Tees	0	5	0
Messrs. A. J. Williams & Son, Cartref, 24, Hinton Road, Kingsholm, Gloc.	0	6	0
Anonymous	0	10	0
Miss Deborah Williams, The Elms, Wrexham	1	0	0
Mr. C. Cyril Dennis, Oakley Hall, Market Drayton ..	5	5	0
Mr. W. H. Boston, Norton Lodge, Norton-by-Halton, Ches.	2	2	0
Miss G. Symonds, 15, Newbury Terrace, Weymouth ..	0	2	6
Mrs. Charles, 4, King Street, Rhos	1	0	0
Mr. S. Williams, 56, First Avenue, Llay	1	10	0
Miss Evelyn Gladstone, The Red House, Hawarden ..	5	0	0
The Hon. Mrs. W. H. Gladstone, The Red House, Hawarden	3	3	0
Miss Constance Gladstone, The Red House, Hawarden ..	3	3	0
Mr. W. John Heaton, Plas Heaton, Trefnant, Denbighshire	1	1	0
Mrs. C. E. Dale, 4, Alandale, Goddard Avenue, Newlands Avenue, Hull	0	2	6
Mrs. Dicker, 17, Springfield Road, Blackpool, N.S. ..	0	2	6
Mr. J. Pickles, Mazuri, Belvoir Road, Lower Walton, Warrington	0	10	0
Mrs. M. Ruddy, 9, Brook Street, Rastrick, Brighouse, York	0	1	6
Mrs. Shemilt, Moravian Terrace, Lightcliffe	0	10	0
"Sympathiser," Sheffield	0	2	6
Anon, Leeds	0	2	0
Mr. E. Lloyd Edwards, Trevor Hall, Trevor	5	0	0
Carried forward ..	£46	6	0

	£	s.	d.
Brought forward ..	46	6	0
" Well-wisher," D.C.	0	6	0
Mrs. J. Taylor, Colomendy, Mold	1	0	0
Anon, Whitefield	0	5	0
Miss E. Pottage, Newholme, 13, Severus Avenue, Acomb, Yorks.	0	5	0
Mrs. L. Wearing, Hawthorne Cottage, Almonds Green, West Derby, Liverpool	0	5	0
Anon, Buckley	0	1	9
Anonymous	0	1	6
Anonymous	0	5	0
Mr. George Attwood, 4, Beaconsfield Road, Shotton, Chester	0	10	0
" Two Sisters," 3, Thurlby Street, Richmond Grove, Manchester, 13	0	2	0
Mr. R. Davies, 55, Cambridge Road, Dorchester	0	2	6
Mrs. A. M. Whittle, Brockville, Elloughton, Brough ..	0	5	0
Mr. Joseph Furber, Craig-y-Don, Market Drayton ..	0	10	0
Good Luck, Huddersfield	0	2	6
Miss Read, 8, Cornwallis Crescent, Clifton	0	1	6
R.E.D., Halifax	0	1	0
Lt.-Col. J. Evans, 5, Redland Park, Bristol	0	10	0
Mrs. A. John, Highmead, Castle-upon-Alun, Nr. Bridgend	0	2	0
Mrs. Lloyd Jones, Bodeirian, Grove Road, Wrexham ..	2	2	0
Anonymous	0	1	0
Mrs. K. Robbins, Ston Easton, nr. Bath	0	5	0
Mr. W. E. Eames, 35, Ruabon Road, Wrexham	5	5	0
Mr. F. J. Moran, 14, Hawthorn Avenue, Monton	0	5	0
Mrs. Agnes B. Hughes, Ashville, Thuraston Road, Frankby	0	10	0
Mr. & Mrs.W. & A. Miell, Compton House Farm, West Compton, Shepton Mallet	0	5	0
Mr. Thomas Williams, 68, Langdale Avenue, Levenshulme	0	2	6
Mr. & Mrs. C. M. Beckett, Wickstead, Whitchurch	10	10	0
Anonymous, per B.B.C., Manchester	0	7	0
Mr. E. Wilkinson, Rosemount, Garth Hill, Taffs Well, Cardiff	0	5	0
Miss Annie Ward, 103, Folly Lane, Swinton, Lancs... ..	0	2	6
Mrs. R. Thompson, Dringcote, The Mount, York	0	10	0
Miss Bankes, Wrose Bank, Hillside Terrace, Baildon, Yorks.	0	3	0
" Sympathy," Huddersfield	0	10	0
Messrs. I. & A. Shark, 29, Fownas Road, Minehead.. ..	0	2	6
Anon, Brighton and Hove	0	5	0
Anon	0	1	0
Mrs. N. Humphrey Jones, The Abbey, Denbigh	1	1	0
Mr. Wynne Thomas, Westward Ho, Cardiff	2	0	0
Mrs. H. G. Spencer, 19, Welton Grove, Hyde Park, Leeds, 6	0	10	0
Mrs. H. Richards, Goleufryn, The Parade, Whitchurch ..	0	10	0
Anonymous, Wrexham..	0	5	0
Mrs. G. Ravensdale, 23, Windsor Road, Denton	0	5	0
Mr. Dymlock's Penley Estate, Flintshire	5	0	0
Miss Holt, Sudley, Mossley Hill, Liverpool, 18	5	0	0
Mr. John Woollam, Hockley Road, Broseley, Salop ..	1	0	0
Miss A. W. Taylor, 1, St. Paul's Road, Weston-super-Mare..	0	2	6
Anonymous, Swansea	0	1	3
Mr. Arthur E. Arkle, c/o Midland Bank, Liverpool ..	2	0	0
Miss Margaret Waight, Moor Lane House, Gomersal, nr. Leeds	0	10	0
" Best Wishes "	0	1	0
Carried forward ..	£90	19	0

	£	s.	d.
Brought forward ..	90	19	0
Anonymous	0	1	0
Mr. & Mrs. J. Edward Bibby, Holmegarth, Upton Road, Birkenhead	2	0	0
Mr. F. Hall, Okehampton, Devon	0	1	0
Hull	0	2	0
Anonymous	0	2	0
Anonymous	0	1	6
Anonymous	0	2	6
Anonymous, per National Provincial Bank, Wrexham ..	2	0	0
Miss G. Davies, 144, High Street, Porth, Rhondda.. ..	0	12	6
Mr. W. Stock, 40, Eldon Terrace, Windmill Hill, Bristol, 3..	0	2	6
" Wireless Listener "	0	2	0
R.A.M.	0	1	6
Anonymous	0	2	6
Mr. A. G. Chaplin, Stock, Langford, nr. Bristol	0	2	6
Mrs. M. E. Slade, Redcot, Clifton Drive, Lytham St. Annes	1	0	0
A Listener	0	5	0
Two Sisters, Chester	0	3	0
Children's Ward	0	3	6
Mrs. Richard Williams, Bersham Lodge, Wrexham ..	2	0	0
Inasmuch	1	0	0
Lt.-Col. W. E. Wailes, Beacon Bank, Husthwaite, York ..	0	5	0
Anonymous	0	10	0
Mr. J. E. Robinson, 18, Chestnut Avenue, Acton, Wrexham	0	2	6
Anonymous	0	2	0
An Old Patient and his Wife	0	5	0
Mrs. H. Wilkinson, Carr Grange, Hyde Park, Doncaster ..	0	10	0
Mr. & Mrs. F. Rowcliffe, Dartans, Lache Lane, Chester ..	1	1	0
British Legion, Childe Okeford	2	15	6
Anonymous, Huddersfield	0	3	0
Mr. W. Kenyon, Bryn View, Cae Glo, Cefn Mawr	0	5	0
Mr. John Powell, Graig, Dalfor, nr. Newtown	1	0	0
Commandant & Member of the Morayshire No. 2, V.A.D...	1	12	0
Three Elgin Queen's Nurses	0	5	0
Miss J. Wharton Duff, Hon. Secretary Moray C.N.A. ..	0	5	0
Miss Cockburn, County Medical Office, Elgin, Morayshire	0	8	6
Anonymous	0	3	0
	£110	16	6

List of Annual Subscribers.

FOR THE YEAR ENDED 31st DECEMBER, 1935.

	£	s.	d.
Ackerley, Miss K., c/o Barclays Bank, East Molesey, Surrey	1	1	0
Adams, Mr. Edwin J., Weston House, Gresford	1	0	0
Alexander, Mrs. William, Romano, Grove Road, Wrexham	2	2	0
Allen, Mr. Richard, Mountain View, Hope ..	2	1	0
Alliance Assurance Co. Ltd., High St., Wrexham	4	4	0
Arrowsmith, Mr. Percy R., The White House, Gresford	2	2	0
Barber, Messrs. J. T. & W. A., 26, Lambpit Street, Wrexham	1	1	0
Barclays Bank, The Directors of	4	4	0
Barton & Co. (Coal) Ltd., Messrs., 14, Temple Row, Wrexham	2	2	0
Bates, Col. D. H., Chorlton Hall, Malpas ..	2	2	0
Bateson, Mr. Ernest, Pantyochin, Gresford ..	2	2	0
Bate, Mr. John A. W., Lyneal Lodge, Welshampton, Ellesmere, Salop	1	1	0
Bellis Bros., Ltd., Messrs., Holt	4	4	0
Bellis, Messrs. J. & H., Woodbine, Rhosnessney ..	2	2	0
Benn, Rev. Herbert, Epworth Lodge, Grove Road, Wrexham	1	1	0
Bent's Brewery Co., Ltd., Messrs., Wynnstay Hotel, Wrexham	4	4	0
Berens, Ltd., Hope Street, Wrexham	1	1	0
Berkeley, Mr. Alf., "Dunwich," Park Avenue, Wrexham	1	1	0
Best, Capt. W., Vivod, Llangollen	2	0	0
Bird, Mr. Norman D., 23, Regent Street, Wrexham	1	1	0
Birkett, Dr. M. L., 2, Highbury Hall, Weston-Super-Mare	0	10	6
Blew, Alderman Horace, 11, Neville Crescent, Acton, Wrexham	1	1	0
Bolton, Mrs., Rossett Hall, Wrexham	2	2	0
Boots Cash Chemists, Station Road, Nottingham	2	2	0
Boscawen, Mr. T. G., Trevalyn Hall, Rossett ..	1	1	0
Briggs & Co., Messrs., 11, Hope Street, Wrexham	1	1	0
Brown, Mr. Charles, Bryn, Minera	2	2	0
Carried forward ..	£51	15	6

	£	s.	d.
Brought forward ..	51	15	6
Brown, Messrs. G. F. & A., & Sons, Ltd., Hope Street, Wrexham	3	3	0
Brown, Mr. R. Stewart, Bryn-y-Grog, Marchwiel	2	2	0
Brymbo Collieries, Ltd., The Directors of, near Wrexham	2	2	0
Bull, Mr. S. M., Hermiston, 58, Friern Park, North Finchley, London, N.12	1	1	0
Burton, Mrs., Eryl Aran, Bala	2	2	0
Burton, Mrs., Newton Lodge, Wrexham ..	2	2	0
Burton, Messrs. Montague, Ltd., 49, Hope Street, Wrexham	1	1	0
Bury, Mr. J. Bagnall, King's Croft, Wrexham ..	2	2	0
Bushby, Sir E. F., Bronwylfa Hall, Wrexham ..	10	0	0
Butt & Co., Ltd., Messrs., High Street, Wrexham	4	4	0
Caldecott, Messrs., & Sons, Penybryn, Wrexham	3	3	0
Caldwell, Mr. George, 1, Acton Gardens, Wrexham	1	0	0
Campbell, Mr. A. D. Pitcairn, Bangor-on-Dee ..	5	0	0
Cane, Mr. John, 11, Penybryn, Wrexham ..	1	1	0
Cash & Co., Messrs., Town Hill, Wrexham ..	0	10	6
Cefn & District Co-operative Society, Rhosymedre	5	5	0
Church Benefit Society, Lodge No. 1263, per Mr. E. Ial Jones, 1, Galnywern, Bryn Eglwys	2	2	0
Clarke Bros., Messrs., 6, Lord Street, Wrexham	2	2	0
Clarke, Mr. C. T., King's Mills Garages, Wrexham	3	3	0
Coates, Mrs., Clyd Annedd, Rhosnessney Lane, Wrexham	0	10	6
Coedpoeth Football Club	1	1	0
Craig, Mr. John, Wren's Nest, Rhosddu.. ..	2	2	0
Craig, Mr. R. Stanley, Wren's Nest, Rhosddu ..	1	1	0
Crewdson, Mrs. D., Borras Head, Gresford ..	5	0	0
Croom-Johnson, Mrs. H., Stratford House, Wrexham	0	10	6
Cross & Roberts, Messrs., 2, Chester Street, Wrexham	2	2	0
Cunliffe, Sir Neville, Bart., 25, St. James' Court, Buckingham Gate, S.W.1.	5	5	0
Cynwyd Football Club, per Mr. John Jones, Tanygraig	6	6	0
Danson, Mr. J. W. W., Minera Hall, Minera ..	5	5	0
Davies, Messrs. Evan & Son, Cefnybedd Mills, Wrexham	2	2	0
Carried forward ..	136	6	0

	£	s.	d.
Brought forward ..	136	6	0
Davies, Mrs. K. E., Stansfield, Mold Road, Gwersyllt	1	0	0
Davies, Mr. Richard, Ivy Toft, Grosvenor Road, Wrexham	2	2	0
Davies, Mrs. Stanley, "Lawn House," Belmont Road, Wrexham	1	1	0
Davies, Miss S. B., Girls' School, Acrefair ..	0	10	6
Davies, Mr. Tom, Post Office, Rhosddu ..	1	1	0
Davies, Mr. T. W., 14, Yorke Street, Wrexham	0	10	6
Day, Messrs. George & Son, Eastgate Street, Chester	1	1	0
Denbighshire County Council, per Mr. J. D. Jones, 46, Clwyd Street, Ruthin	22	0	0
Dennis, Mr. H. Dyke, New Hall, Ruabon ..	2	2	0
Dodd, Mrs., Islwyn, Bwlchgwyn	1	1	0
Duckworth, Mrs. Walter, Gresford Lodge, Gresford	1	1	0
Dudley, Mr. C. F., "Doone Glen," Rhosnessney Lane, Wrexham	1	1	0
Duffy, Mr. S. P., 23, Abbot Street, Wrexham ..	0	10	6
Edwards & Ellis Charity, Marchwiel, per Mr. J. Bagnall Bury	4	4	0
Edwards, Messrs. J. C., Ltd., Terra Cotta Works, Ruabon	3	3	0
Elias, Mr. Albert, 13, Henblas Street, Wrexham	1	1	0
Evans, Mrs. Arthur E., Kilhendre, Gresford ..	2	2	0
Evans, Mr. Christmas, Stone Cottage, Penycae..	1	1	0
Evans & Davies, Messrs., 3 & 4, Chester Street, Wrexham	1	1	0
Evans, Mr. E. G., Higher Berse, Wrexham ..	2	2	0
Evans, Mr. J. R., Fron Goch, Caergwrle ..	1	1	0
Evans, Mr. R. G., Maes-y-rhedin, Llay	1	1	0
Fawcett, Mr. C. W., Pentre Cottage, Pentre ..	1	0	0
Fenwick, Mrs., Cefn Park, Wrexham	10	10	0
Fenwick-Palmer, Lt. Col. R., Cefn Park, Wrexham	10	10	0
Fenwick-Palmer, Lt. Col. R., Cefn Park, Wrexham (refunded)	5	5	0
FitzHugh, Mrs. Godfrey, 22, Eccleston Square, London, S.W.1.	5	0	0
Flintshire County Council, per Mr. Robert J. Jones, County Offices, Mold	2	2	0
Francis, Messrs., & Co., (Wrexham) Ltd., 53, Hope Street, Wrexham	2	2	0
Franklin, Mr. F., 24, Bury Street, Wrexham ..	2	2	0
Carried forward ..	226	14	6

	£	s.	d.
Brought forward ..	226	14	6
Gillam, Mr. Edward, Alyn Stores, Cefnybedd ..	1	1	0
Gittins, Messrs. Edward & Sons, Aberderfyn, Ponciau	2	2	0
Gore, Mrs. D., Crossways, Stansty	2	2	0
Gossage, Mrs. Guy W., Gerwyn Hall, Marchwiel	5	0	0
Great Western Railway, The Directors of ..	10	10	0
Green, Councillor Arthur A., "Durban," Park Avenue, Wrexham	0	10	6
Green Lodge Sports Club, per Mr. R. J. Evans, Dolwen, Bwlchgwyn	10	0	0
Gresford United Charities, per Mr. George H. F. Robertson	26	5	0
Guinness, Mr. C. G., 3, Victoria Road, Wrexham	1	1	0
Hanmer Women's Institute, per Miss G. Crewe, The Schoolhouse, Hanmer, Whitchurch ..	1	1	0
Hargreaves, Mrs., Argoed Cottage, Overton ..	3	0	0
Harrison, Mr. Holford, Maesynant, Marchwiel	2	2	0
Hawarden Bridge Steel Works, per Mr. T. Ketland, J.P.	15	0	0
Hatch, Mr. Frank, Priory Street, Wrexham ..	1	1	0
Heaton, Rev. Canon Gilbert, Overton Rectory	1	1	0
Heyward, Mr. William, 61, Gerald Street, Wrexham	2	2	0
Hollings, Mr. J. Spencer, Harpsden Heights, Henley-on-Thames	1	1	0
Home & Colonial Stores, 47, Hope Street, Wrexham	0	10	6
Hospital Savings Association, per Mr. A. Morris, Wrexham	13	3	0
Howard, Mr. John, Broughton Hall, Malpas ..	5	0	0
Hughes, Miss Allington, Bryn-y-Groes, Gresford	3	3	0
Hughes, Miss Allington, Bryn-y-Groes, Gresford (refunded)	3	3	0
Hughes, Mr. A. Llewelyn, Rhyd Broughton, Wrexham	2	2	0
Hughes, Rev. E. P., Norman Road, Wrexham ..	2	2	0
Hughes, Mr. J. H., Queen Street, Wrexham ..	1	1	0
Hughes & Lancaster, Messrs., Acrefair	1	1	0
Humphreys, Mr. W. F., Maelor House, Acrefair ..	10	0	0
Hunter, Miss, Clyd Annedd, Rhosnessney Lane, Wrexham	0	10	6
Hutton, Miss H. F., Stansty Cottage, Wrexham	1	1	0
Jackson, Misses, Meadowside, Wrexham ..	2	2	0
Jennings, Mr. H., Holt Road Stores, Wrexham ..	0	10	0
Johnson, Mrs. W. E., Eagle Foundry, Wrexham ..	3	3	0
Carried forward	360	6	0

Photo by] *ALGERNON SMITH*].

ENTRANCE HALL.

EXEMPTION FROM INCOME TAX ON CHARITABLE GIFTS.

In certain circumstances a Hospital is able, by the recovery of Income Tax on Annual Subscriptions, to increase the amount given by the Subscriber, who can himself benefit by the deduction of the total credited amount from his Super-Tax return.

Form of Agreement.

I, ...

of .....

Hereby Covenant with the Wrexham & East Denbighshire War Memorial Hospital at Wrexham, that for a period of seven years from the sixth day of April, 19....., or during my life, whichever period shall be shorter, I will pay annually to the said Hospital, such sum as will, after the deduction of Income Tax leave in the hands of the Hospital a net sum of £....., such sum to be paid from my general fund of taxed income, so that I shall receive no personal or private benefit in either of the said periods from the said sum of £..... or any part thereof. In Witness whereof I have hereunto set my hand and seal this.....day of .....19.....

Signed, Sealed and Delivered by the said

.....

in the presence of

Signature .....

Address.....

Occupation .....

SEAL.

	£	s.	d.
Brought forward	360	6	0
Johnson, Mr. A. W. H., "Comberton," Park Avenue, Wrexham	1	1	0
Johnstone, Mr. John, 5, Grove Road, Wrexham..	3	3	0
Jones, Mr. Albert E., Woodlands, Pentre Issa ..	1	1	0
Jones, Mrs. Aurelius, Gwersyllt Vicarage, Gwersyllt	1	1	0
Jones, Miss A. J., M.A., J.P., Dolwar, Foster Road, Wrexham	1	1	0
Jones, Mr. A. Kent, 43, Regent Street, Wrexham	2	2	0
Jones, Messrs. C. D., Hope Street, Wrexham ..	2	2	0
Jones, Mr. Charles S., Gresford Bank, Gresford	2	2	0
Jones, Mr. Cyril O., B.A., Annefield, Gresford ..	2	2	0
Jones, Mrs. Cyril O., Annefield, Gresford ..	2	2	0
Jones, Mr. E. Lloyd, Marchwiel	0	10	6
Jones, Mr. & Mrs. F. Llewelyn, Fennant House, 40, Court Road, Wrexham	2	2	0
Jones, Mr. Herbert F., Acton Grove, Wrexham..	2	2	0
Jones, Messrs. H. & T., Ltd., Chester Street, Wrexham	2	2	0
Jones, Mr. J. Ogwen, Preswylfod, Wrexham ..	2	2	0
Jones, Mrs. Robert, Alderley House, 26, Talbot Road, Wrexham	2	2	0
Jones, Mrs. W., Croesnewydd Farm, Wrexham..	2	2	0
Kalton, Mr. R. A., Regent Street, Wrexham ..	4	4	0
Kearsley, Mrs. E. G., Rose Hill, Overton Bridge..	2	2	0
Kelly, Mr. Alexander, 9, King Street, Wrexham..	1	1	0
Kelly, Messrs. D. H. & Son, Kelfan, Park Avenue, Wrexham	1	1	0
Kennair, Mr. A. B., Kenmore, Little Acton Road, Wrexham	1	1	0
Kenyon, Lady, Gredington, Whitchurch ..	2	2	0
Leonard, Mr. G. B., Park Avenue, Wrexhan ..	2	2	0
Leyland, Sir Edward Naylor, Nantclwyd Hall, Ruthin	5	5	0
Llangollen Cottage Hospital	2	2	0
Lloyd, Messrs. J. S., & Emyr Williams, 56a, Hope Street, Wrexham	1	1	0
Lloyd, Mrs. Lousada, Rhagatt, Corwen ..	2	2	0
Lloyds Bank, Ltd., The Directors of	4	4	0
London & North Eastern Railway, The Directors of	5	5	0
Lowther, Sir Charles B., Erbistock Hall, near Wrexham	4	4	0
Loyal Earl Lodge, I. O. Oddfellows, per Mr. A. B. Powell, Green Villa, Rossett	1	0	0
Carried forward	430	1	6

	£	s.	d.
Brought forward ..	430	1	6
Lynch, Mrs., Pentresaeson Hall, Wrexham ..	3	3	0
Maddock, Mr. James L., Gerwyn Hall Gardens, Marchwiel	0	10	0
Marsden, Miss Antoinette, Priory Street, Wrexham	2	10	0
Mason, Miss, Beaconsfield, Wrexham	1	1	0
Mather, Mr. Ewart, Scotch Hall, Trevor ..	1	0	0
McAlpine, Sir Alfred D., Marchwiel Hall, Wrexham	200	0	0
McDonald, Dr. Flora, Cefn Kynaston, Cefn ..	1	1	0
McKinlay, Mr. Stewart, 14, King Street, Wrexham	2	0	0
Maypole, Messrs. Dairy Co., Hope Street, Wrexham	1	1	0
Meredith-Jones, Mr. F., "Homedene," Chester Road, Wrexham	2	2	0
Meredith-Jones, Messrs. J. & Son, Ltd., Cambrian Leather Works	2	2	0
Minera Lime Co., Ltd., Minera	2	2	0
Monsanto, Messrs., Chemical Works Ltd., Victoria Station House, Victoria Street, London, S.W.1.	6	6	0
Morgan, Miss M. L., Arosfa, Gregory Avenue, Colwyn Bay	5	0	0
Morgan, Mr. R. H., Bryn Maelor, Percy Road, Wrexham	1	1	0
Morris, Mrs. F. W., "Eirianfa," Chester Road, Wrexham	5	5	0
Mossford, Mr. Edwin, 30, Ruabon Road, Wrexham	1	1	0
Murless, Mr. Charles, Plastirion, Wrexham ..	1	1	0
National Provincial Bank, The Directors of ..	4	4	0
National Union of Railwaymen, Wrexham Branch, per Mr. T. E. Stephens, 6, Court Road, Wrexham	1	1	0
New Brynmally Colliery Co., Tower Buildings, 22, Water Street, Liverpool	2	2	0
North Wales & Chester Credit Traders' Association, per Mr. J. Johnstone, 5, Grove Road, Wrexham	10	10	0
Ormrod, Mrs. M., Coedyglyn, Wrexham.. ..	1	1	0
Ormrod, Mr. Oliver, Pickhill Hall, Wrexham ..	5	0	0
Ormrod, Miss O., Plas Warren, Ellesmere ..	1	1	0
Owen, Misses, Wood Hey, Wrexham	1	1	0
Owen, Mr. W. Artro, Midland Bank, Wrexham ..	4	4	0
Carried forward ..	698	11	6

	£	s.	d.
Brought forward ..	698	11	6
Parry, Mr. & Mrs. J. W., Brynderw, Rhuddlan..	1	1	0
Penley Tontine Society, per Mr. W. Griffiths, Stryt Lydan, Hanmer	2	0	0
Phillips, Mr. W. B., Vrondeg, Wrexham ..	1	1	0
Phillips, Messrs. W. & Co., Ltd., Hope Street, Wrexham	5	5	0
Phillips, Mr. & Mrs. W., Heaslip, 7, Meredith Street, Wrexham	1	1	0
Pollard, Mr. Leslie, Wire Lane, Newton, Alfreton, Derbyshire	0	5	0
Powell, Mr. Thomas, 118, Ruabon Road, Wrexham	1	1	0
Prichard, Miss E. M., 2, Belgrave Road, Wrexham	1	1	0
Prichard, Miss G. A., 2, Belgrave Road, Wrexham	1	1	0
Prichard, Messrs. W. & J., Ltd., Hope Street, Wrexham	3	3	0
Pugh, Mr. Alex., *c/o* Messrs. Strachan & Evans, 4, High Street, Wrexham	1	0	0
Railwaymen's Mutual Aid Society, Shotton, per Mr. A. E. Davies, 8, Hawarden Terrace, Shotton	2	2	0
Reid, Mr. Alexander, 12, King Street, Wrexham	5	5	0
Roberts, Mr. D. E., Co-operative Society, Penycae	1	1	0
Roberts, Mrs. John, Little Berse, Wrexham ..	1	1	0
Roberts, Rev. John, 59, Gerald Street, Wrexham	1	0	0
Roberts, Mr. Robert, Gwalia, Coedpoeth ..	1	1	0
Roberts, Mr. Walter, 44, Hope Street, Wrexham	1	1	0
Rogers & Jackson, Messrs., High Street, Wrexham	5	0	0
Robison, Mr. Stewart, "Egerton House," Egerton Street, Wrexham	2	2	0
Rogers, Mr. J. W., Guildhall, Wrexham.. ..	1	1	0
Rogers, Messrs. Samuel, Ltd., 12, Charles Street, Wrexham	1	1	0
Rowcliffe, Mr. & Mrs. F., Dartans, Lache Lane, Chester	2	2	0
Royal Liver Friendly Society, per Mr. E. J. Fey, 13, Egerton Street, Wrexham	2	2	0
Royal Welch Fusiliers, Canteen, The Barracks, Wrexham	2	2	0
Royal Welch Fusiliers Comarades' Association..	2	2	0
Ruabon District Nurse Association, per Mrs. Lawton Roberts, High Street, Ruabon ..	5	0	0
Scott, Mrs. M., Gwastadd Hall, Cefnybedd ..	25	0	0
Carried forward ..	776	13	6

	£	s.	d
Brought forward	776	13	6
Smith, Mr. Algernon W., Regent Street, Wrexham	1	1	0
Smith, Messrs. W. H. & Son, Regent Street, Wrexham	1	11	6
Soames, Mrs., "Gladwyn," Gresford	2	2	0
Stabler, Mr. A. E., Estate Office, Garden Village, Wrexham	1	1	0
Stokes, Mr. C. N., 35, King's Mill Road, Wrexham	1	1	0
Sudlow, Mr. J. G., 16, Grosvenor Road, Wrexham	2	2	0
Summers, Mrs. (dec'd.), Emral Hall, Worthenbury	2	2	0
Swetenham, Mrs., Cam-yr-Alyn, Rossett ..	3	3	0
Sykes, Mrs., Croes Howell, Rossett	3	0	0
Taylor, Mrs. Frank C., Erw Bach, Cymmau ..	1	1	0
Taylor, Mr. Lawson, Guildhall, Wrexham ..	1	1	0
Thomas, Mr. Stanley, Westleigh, Acton Road, Wrexham	2	2	0
Thomas, Messrs. W. & Son, Hope Street, Wrexham	1	1	0
Toller, Mrs. H. B., The Elms, Gresford ..	5	5	0
Tombs, Mr. E. F., 78, Regent Street, Wrexham..	2	2	0
Tucker, Mrs., The Lodge, Overton	2	2	0
Turner, Mr. George W., 7, Lord Street, Wrexham	2	0	0
Underwood, Mr. John (dec'd.), Fern Bank, Grove Road, Wrexham	1	1	0
Watkin, Captain A. E., The Old Rectory, Marchwiel	2	2	0
Westminster, His Grace The Duke of	6	13	4
Westminster Bank, Ltd., The Directors of ..	3	3	0
Whitley Bros., Salisbury Park, Wrexham ..	2	2	0
Wiles, Mr. W. D., "Bankcroft," Rhosnessney Lane, Wrexham	0	10	0
Williams, Mr. Alun, Wenallt, Acton Gate, Wrexham	1	1	0
Williams, Mr. David, Hendre, Gerald Street, Wrexham	1	1	0
Williams, Mrs. Emily, Greenfield, Belle Vue .. Road, Wrexham	2	2	0
Williams, Mr. Godfrey E., Plas Coch, Wrexham..	1	1	0
Williams, Mr. G. Oswald, Eirianfan, Adwy ..	2	2	0
Williams, Mrs. H. Price, Bryn Hovah, Bangor ..	2	2	0
Williams, Dr. R. Geoffrey, The Elms, Wrexham..	10	10	0
Williams, Mr. T. Lloyd, J.P., Regent Street, Wrexham	10	10	0
Williams, Mr. W. J., Central Stores, Wrexham..	3	3	0
Carried forward ..	859	14	4

	£	s.	d.
Brought forward ..	859	14	4
Williamson, Messrs. R. Ltd., 20, Town Hill, Wrexham	5	5	0
Wolstenholme, Miss, Clyd Annedd, Wrexham ..	0	10	6
Woodward, Mr. Edward, Yorke Street, Wrexham	1	1	0
Wordsworth, Miss A. E., "Elstree," Little Acton Road, Wrexham	0	10	0
Wrexham Co-operative Society, Abbot Street, Wrexham	2	2	0
Wrexham & East Denbighshire Water Co., 21, Egerton Street, Wrexham	5	5	0
Wrexham Gas Co., Salop Road, Wrexham ..	10	10	0
Wrexham "Golden" Tontine, per Mr. Arthur Lea, "The Wrest," Marchwiel	2	15	6
Wrexham Lager Beer Co., Ltd., Wrexham ..	5	0	0
Wrexham Parochial Charities Trustees, per Mr. J. Bagnall Bury	5	5	0
Wrexham Steam Laundry, Ltd., per Mr. W. H. Humphreys, 9-11, Old Bank Buildings, Chester	5	5	0
Wyndham & Phillips, Messrs., Delph Works, Ruabon	3	3	0
Wynn, Miss H. F. Williams, Twining Hill, Overton Bridge	2	2	0
Wynn, Sir Watkin W., Bart., C.B., Wynnstay, Ruabon	31	10	0
Yorke, Mr. Simon, Erddig Hall, Wrexham ..	4	0	0
	£943	18	4

Wrexham Hospital

Service

HELP

to pay the debt of

£8,760

on the

New

Nurses' Home

TO CELEBRATE

102 Years'

Hospital Service

TO WREXHAM.

1833 — 1935

Donations Urgently Needed

New Nurses' Home Fund.

EMPLOYEES' CONTRIBUTIONS, 1932—1935.

	1932-34.			1935.		
	£	s.	d.	£	s.	d.
"A" Division Denbighshire Constabulary ..	30	15	4		—	
Alliance Assurance Co.	9	6	6	3	3	7
Barton & Co. (Coal) Ltd.	3	2	10	1	6	0
Blackburn Assurance Society	3	0	7		—	
Brymbo Employment Exchange	2	3	5		—	
Brymbo Water Co.	6	15	0	2	5	0
Challoner, T. E.	0	1	1		—	
Copleston, H. E.	1	5	1	1	0	6
Corwen Slate Mining Co.	1	13	3		—	
Denbighshire County Council Main Roads Dept.	36	9	6		—	
Denbighshire Education Committee, Building Works	2	5	7		—	
Edwards, J. C., Ltd., Penybont Works ..	75	13	4	10	10	0
Egerton, R. W.	0	15	0		—	
Evans & Davies	2	4	4		—	
Evans, E. G.	0	5	5		—	
Ffrith Fireclay Co.	3	5	8	2	12	10
Fletcher, J. M.	0	1	8		—	
Gresford Colliery Benevolent Fund	200	0	0		—	
Gwersyllt Silica Brick Co., Gwersyllt Works ..	21	16	3	9	12	9
Gwersyllt Silica Brick Co., Pant Works ..	15	19	9		—	
Hughes, H.	4	13	9		—	
Hughes & Lancaster	22	14	9	10	16	4
Humphreys, W. F., Ltd.	16	9	9		—	
Jarman & Sons, Ltd.	1	16	8	0	5	5
Johnstown Manufacturing Co.	41	18	4	29	0	0
Jones, Cyril O., Son, & Williams	3	1	0	1	3	4
Jones, J. B.	0	2	3		—	
Liverpool Victoria Friendly Society	6	9	10	0	11	3
Lloyd Evans & Roberts	0	9	2		—	
London & N.E.Rly. Loco. & Carr. Dept. ..	5	0	0		—	
Maypole Dairy Co.	0	6	8		—	
Millers' Supply Co.	3	18	6		—	
Minera Lime Co.	12	4	2	13	2	10
New Brynmally Colliery	148	18	1	41	4	3
Parry, T. & Son	0	2	0		—	
Phillips, W. & Co., Ltd.	14	2	0	6	7	2
Post Office, Female Staff.	4	4	10		—	
Post Office, Indoor Staff	4	2	6		—	
Puleston Mills		—		0	10	7
Roberts, E. D.	4	7	0		—	
Rogers & Jackson, Ltd.	19	6	9		—	
Stevens, Fred, & Son	12	4	10		—	
Sumner, G. F.	29	8	11	7	16	3
Taylor, H.	0	5	9		—	
Thomas, F. E.	0	5	0		—	
Thomas, Wm., & Son, Timber Merchants ..	36	7	2	13	5	5
Transport & General Workers' Union ..	1	0	8		—	
Triplex Motor Co.	4	18	11		—	
Waring, J. E.	0	7	0	0	1	0
Wilding & Brown	0	1	0		—	
Carried forward ..	£816	6	9	154	14	6

	1932-34. £	s.	d.	1935. £	s.	d.
Brought forward	816	6	9	154	14	6
Williams, T. Lloyd	15	16	5		—	
Woodall, Minshall, Thomas & Co., Ltd. ..	21	16	5	7	1	7
Wrexham Brick & Terra Cotta Co.	18	3	11		—	
Wrexham Co-operative Society Ltd.	4	12	0		—	
Wrexham & E.D. War Memorial Hospital ..	9	7	1	2	18	7
Wrexham & E.D. Water Co., Legacy	18	12	9	7	7	0
Wrexham & E.D. Water Co., Office Staff ..	1	11	11		—	
Wrexham & E.D. Water Co., Wrexham Works	2	8	0	0	17	4
Wrexham Gas Co.	53	7	9	17	15	1
Wrexham Motor Co.	3	14	0	1	15	0
Wrexham Steam Laundry	11	18	11		—	
Wynnstay Estate	6	17	7		—	
	£984	13	6	£192	9	1

× × × × ×

Nurses' Home Florin Fund.

	£	s.	d.
Received during 1932—34	2255	12	1
Mr. Tom Grant, Dee Bank	0	10	0
Anon, Macclesfield	0	10	0
Mr. Charles Brown, Bryn, Minera	10	0	0
Mrs. Charles Brown, Bryn, Minera	10	0	0
Gresford Women's Bible Class	0	10	0
Bangor-on-Dee Women's Institute	2	2	0
Mr. Prescott, Westminster Hotel	0	2	6
Dr. Wright, Overton	0	2	0
Sale of Programmes—International Match, Wales v. Ireland, by kind permission of Mr. Ted Robbins, organised by Mr. Harold Shaw and Mr. Leslie Spencer	43	2	6
Alexandra Rose Day, per Mr. Leslie Spencer	38	16	4
Samaritan Fund Fete Committee	90	0	0
Mrs. E. Williams, The Garage, Marchwiel	0	5	0
	2,451	12	5
Donations during 1932—1934	221	19	5
Mr. E. W. Meyerstein (earmarked for Wireless for New Nurses' Home)	100	0	0
Brymbo Steel Ltd. Benevolent Fund	50	0	0
Sir Watkin W. Wynn, Bart., Wynnstay, Ruabon	50	0	0
Mr. J. G. Sudlow, 16, Grosvenor Road, Wrexham ..	5	5	0
Mrs. S. Bennett, Dee House, Bangor-on-Dee	1	1	0
Councillor Arthur Green	0	10	0
Mr. & Mrs. Ralphs	0	10	0
Messrs. Jeyes Sanitary Co.	0	5	0
Display Box	1	0	9
Carried forward ..	2,882	3	7

	£	s.	d.
Brought forward ..	2,882	3	7
New Nurses' Home Ladies' Committee, received 1934 ..	1000	0	0
Crazy Week, 1934	300	0	0
	£4,182	3	7

Nurses' Home Equipment Fund.

	£	s.	d.
Received during 1932—34	462	16	11
Nursing Staff Efforts, 1935	109	16	6
	£572	13	5

means

£ives Saved Daily.

Endowed Beds and Cots.

Date.	BEDS.
1904.	" THE WILLIAM JOHN SISSON BED."
1918.	ENDOWED BY MRS. SANDBACH. " In Memory of Captain Gilbert R. Sandbach, Denbighshire Hussars Yeomanry. 1914-1917."
1919.	ENDOWED BY MRS. SUMMERS. " To the cherished Memory of Captain Alfred Spencer Mason Summers, 19th Royal Hussars and R.F.C. Killed in Action, 1916."
1919	" CINDERELLA BED." Endowed by the Walter Roberts.Amateur Pantomime Co., in Memory of the late Mr. Robert L. Ellis, Beechley Road, Wrexham.
1920.	" ALADDIN BED." Endowed by the Walter Roberts Amateur Pantomime Co., in Memory of the late Mr. Harold C. Davies, Foster Road, Wrexham.
1920.	" THE PETER ORMROD BED."
1920.	" THE POWELL BROS. ATHLETIC CLUB BED."
1924.	ENDOWED BY THE OFFICERS OF THE DENBIGHSHIRE HUSSARS YEOMANRY. " In Memory of the Fallen of the Regiment. 1914-1918."
1927.	" CINDERELLA BED, 1927." Endowed by the Walter Roberts Amateur Pantomime Co.
1928.	" THE BABES IN THE WOOD BED." Endowed by the Walter Roberts Amateur Pantomime Co.
1929.	" ALADDIN BED, 1929." Endowed by the Walter Roberts Amateur Pantomime Co.
1930.	" SINDBAD THE SAILOR BED." Endowed by the Walter Roberts Amateur Pantomime Co.
1930.	ENDOWED BY MR. R. M. HUTCHINSON-LOW, O.B.E., M.B., " In Honoured and Loving Memory of his Father, William Low, J.P., M.I.C.E., and of his Mother, Elizabeth Low."
1930—1931	THEWREXHAM CARNIVAL, September 24th, 1930, and September 23rd, 1931 (Endowment of a Bed).
1931.	" ROBINSON CRUSOE BED." Endowed by the Walter Roberts Amateur Pantomime Co.
1932.	" ALADDIN 1932 BED." Endowed by the Walter Roberts Amateur Pantomime Co.
1932—1933	THE WREXHAM CARNIVAL, September 21st, 1932, and September 20th, 1933 (Endowment of a Bed).
1932.	ROYAL WELCH PLAYERS " JOURNEY'S END." (Towards Endowment of a Bed).
1933.	" DICK WHITTINGTON 1933 BED." Endowed by the Walter Roberts Amateur Pantomime Co.
1934.	WALTER ROBERTS' AMATEUR PANTOMIME CO. " Jack and the Beanstalk." (Towards Endowment of a Bed).
1931.	WALTER ROBERTS' AMATEUR PANTOMIME CO. " Cinderella," 1935.

	COTS.
1919.	ENDOWED BY MISS K. ALLINGTON-HUGHES. " In Memory of her Father, who loved little Children."

Workmen's Contributions

For the Year ended 31st December, 1935.

	£	s.	d.
Alliance Assurance Co., High Street, Wrexham	7	13	2
Anglo-American Oil Co., Wrexham	3	0	0
Aston, S. & Son, Ltd., Regent Street, Wrexham	25	0	0
Baker, J. & Son, Ltd., Hope Street, Wrexham	2	12	0
Barkworth Bros., Henblas Street, Wrexham	2	0	0
Barton & Co. (Coal) Ltd., 14, Temple Row, Wrexham	3	18	0
Beirne, F., Charles Street, Wrexham	2	11	0
Bell, W. & Sons, Berse, Wrexham	7	18	9
Bents Brewery Co., Ltd., Wynnstay Yard, Wrexham	5	4	8
Berens, Hope Street	0	3	4
Bersham Colliery	229	14	6
Bersham Foundry, Rhostyllen	1	14	8
Blackburn Assurance Co., Regent Street, Wrexham	3	19	1
Black Lane Colliery	18	10	10
Boots Cash Chemists, Regent Street, Wrexham	2	10	3
Border Breweries (Wrexham) Ltd., The Brewery, Wrexham	25	19	2
Botannic Mineral Water Co., Rhostyllen	6	10	3
Bough, G. P., Builder & Contractor, Rossett	1	12	6
Bradleys, Ltd., 36, City Road, Chester	2	10	0
Breese Bros., Church Street, Wrexham	3	18	0
Briggs & Co., 11, Hope Street, Wrexham	0	17	4
Broughton & Plas Power Coal Co.	296	7	0
Brown, G. F. & A., & Sons, Ltd., Hope Street, Wrexham	23	11	10
Brymbo Collieries	3	9	9
Brymbo Employment Exchange, Brymbo	2	12	0
Brymbo Industrial Co-operative Society, High St., Brymbo	11	9	3
Brymbo Steel & Iron Ingot Works	331	16	8
Brymbo Water Co.	5	0	0
Bryniau Quarry, Llandegla	2	12	0
Bryn Melyn Motor Services, Llangollen	3	8	8
Bulmer, T. R. E., Hawarden Road, Caergwrle	0	19	8
Burton, Montague, Ltd., Hope Street, Wrexham	2	0	0
Butt & Co., Ltd., High Street, Wrexham	1	6	0
Butt, D. & Co., Ltd., Hope Street, Wrexham	3	2	0
Bwlchgwyn Silica Co., Nantyffrith	35	4	8
Caldwell, Mr., 110, Smithfield Road, Wrexham	0	8	8
Camp, Arthur G., Premier Garage, Wrexham	1	11	4
Campbell-James (Quarries) Ltd., Coed Issa Quarries, Llanfynydd	10	2	10
Carrington, T., & Son, Star Press, Coedpoeth	1	5	0
Cash & Co., Town Hill, Wrexham	0	7	4
Cathrall Bros., Spring Road, Wrexham	1	2	6
Cefn & District Co-operative Society, Rhosymedre	52	10	0
Cefn Mawr & Rhosymedre Gas Co., Acrefair	3	7	0
Cefn & Rhosymedre Water Co., Cefn	1	2	0
Challoner, G. E., Yorke Street, Wrexham	1	6	0
Challoner, T. G., Grocer, Rossett	0	11	6
Clarke Bros., Park Farm and Chester Street, Wrexham	1	19	0
Clarke Bros., Wellington Cafe, Hope Street, Wrexham	5	8	2
Clarke Bros., 6, Lord Street Wrexham	13	2	6
Carried forward	£1175	0	10

	£	s.	d.
Brought forward	1175	0	10
Clarke, C. T., King's Mills Garages, Wrexham	5	2	0
Clarke, E. P., King Street, Wrexham	3	14	0
Collivers. Ltd., Chester Road, Wrexham	2	7	9
Co-operative Assurance Co., Queen Street, Wrexham	2	7	3
Co-operative Society, Overton	1	3	10
Copleston, H. E., Lord Street, Wrexham	2	19	6
Coward, W. & Co., Timber Merchants, Llangollen	4	4	7
Craig, J., Lord Street	0	16	0
Craig Lelo Quarry Co., Gwyddelwern, Corwen	31	19	10
Crane & Sons, Regent Street, Wrexham	8	6	6
Crosville Motor Services, Ltd.	152	7	5
Cross & Roberts, 2, Chester Street, Wrexham	1	15	0
Crump, J. H., Motor Body Builder, Gresford	3	8	8
Cudworth & Johnson, Eagle Foundry, Wrexham	5	17	9
Cunnah, H. & Son	2	3	4
Davenport, H. B., Halghton Mill, Bangor	2	12	0
Davies, A. E., 43 Court Road, Wrexham	2	0	0
Davies, B. M., Market Hall, Wrexham	0	8	9
Davies Bros., 14, Railway Road, Brymbo	0	13	0
Davies Bros., Maelor Grove, Gardden Road, Rhos	0	17	4
Davies Bros., Maelor House, Pentre Broughton	0	19	6
Davies Bros., Motor Proprietors, Summerhill	2	0	0
Davies, E. & Son, High Street, Coedpoeth	0	17	4
Davies, J., Egerton Street, Wrexham	1	17	9
Davies & McCord, Union Road, Wrexham	9	9	2
Davies, P., Bryn Coch, Brymbo	0	8	8
Davies, S., Stanley Road, Ponciau	11	10	0
Davies, T. W., 14, Yorke Street, Wrexham	2	3	8
Dee-Clwyd Granite Quarries, Gwyddelwern	18	12	2
Dee Vale Dairy Co., Ltd., Wrexham	6	2	4
Denbighshire Constabulary, "A" Division	30	14	0
Denbighshire County Surveyor	47	0	9
Denbighshire Education Committee Building Works Dept.	3	19	3
Denbighshire Insurance Committee, Bridge St., Wrexham	1	14	8
Dodd, K. Hugh, Chester Street, Wrexham	1	18	4
Downes & Roberts, High Street, Wrexham	1	19	3
Downes & Roberts, Bakehouse	0	4	9
Dutton, E. E., & Felton, Beast Market, Wrexham	0	9	4
Dutton, George, & Son, Ltd., High Street, Wrexham	3	0	8
Eames, C. R., King Street, Wrexham	3	5	2
Eardley, A. E., The Garage, Marchwiel	2	5	6
East Denbighshire Casting Stone Co., Ltd.	0	5	0
Eccleston, A. & Son, 3, Town Hill, Wrexham	3	1	0
Edwards, J. C., Ltd., Encaustic Tile Works	32	12	3
,, ,, Penybont Works	65	0	0
,, ,, Rhos Adit	6	9	10
,, ,, Rhos Works	19	14	5
,, ,, Trefynant Works	26	17	2
Edwards, J. C., Bryn Howell Hall Works	1	9	4
Edwards, J. W., 137, Ruabon Road Wrexham	0	10	0
Elliot & Sons, 58 Penybryn, Wrexham	1	5	0
Electricity Distribution of North Wales & District, Johnstown	14	0	0
Employment Exchange, Wrexham	16	8	6
Carried forward	£1748	10	1

	£	s.	d.
Brought forward	1748	10	1
Evans, E. G., Higher Berse, Wrexham	1	1	8
Evans, George L., Argyle Street, Wrexham	1	15	10
Evans, J., & Son, Jubilee Road, Wrexham	0	5	0
Evans, J. R., & Son, The Bungalow, Hightown Road, Wrexham	1	5	8
Evans, Mrs. Llew, Ruabon Road, Wrexham	0	4	4
Evans, Lloyd & Roberts, Smithfield Road, Wrexham	5	15	11
Evans, W. F., Printer, High Street, Cefn	2	2	10
Evans, W. R., Roberts' Cafe, Wrexham	3	8	4
Evans & Davies, 3 & 4, Chester Street, Wrexham	3	4	0
Ffrith Fireclay Co., Ffrith	5	5	8
Ffrith Roadstone Quarries	8	0	8
Fisher, E. N., Broughton Hall Farm, Broughton	0	8	8
Fisher, Robert, High Street, Caergwrle	3	2	0
Fletcher, J. M., Bridge Street, Wrexham	0	3	6
Fletcher, W. R., Ltd., Bank Street	1	1	0
Fletcher & Westall, Abbot Street, Wrexham	3	12	6
Francis & Co. (Wrexham) Ltd., Hope Street, Wrexham ..	6	5	0
Gallias, M. Le, Abenbury, Wrexham	0	8	8
General Post Office, Indoor Staff	11	11	6
,, ,, Female Staff	4	17	6
,, ,, Outdoor Staff	19	14	6
,, ,, Engineering Department	12	11	3
Gittins, W., Builder, South View, Aberderfyn	9	15	2
Goodsons, High Street, Wrexham	0	18	0
Goodwin, E. & Sons, 19, Weston Road, New Broughton ..	0	10	10
Gracies, Ltd., Crane Street, Cefn	2	8	0
Gracies, Ltd., Rhos	3	12	6
Great Western Railway, Cab Stand	1	4	6
,, ,, Croesnewydd	9	0	10
,, ,, Engineering & Traffic Dept.	39	10	0
,, ,, Loco. & Carriage Department....	24	0	0
,, ,, Traffic Department	14	15	6
Green, L., Liverpool House, Johnstown	0	8	8
Gresford Sand & Gravel Co.	14	14	0
Griffiths, Mr. A., c/o Mr. Clarke, Undertaker, Rhos	0	8	8
Griffiths Bros., Swan Street, Rhos	3	10	0
Griffiths, W., The Smithy, Highgate Yard, Wrexham	0	2	2
Gwersyllt Silica Brick Co., Gwersyllt Works	19	5	6
,, ,, Pant Works	17	13	6
Gresford Colliery	188	11	1
Hafod Colliery, Surfacemen	50	3	9
,, ,, Undergroundmen	294	11	0
Hafod Red Brick Works, Rhos	65	0	0
Hampson, H., Charles Street, Wrexham	6	18	10
Hanmer Bros., Imperial Garage, King St., Wrexham	2	3	4
Haswell Bros., Elwy House, King Street, Wrexham	3	16	6
Hayes, Percy R., Midland Bank Chambers, High Street, Wrexham	2	1	2
Hickman, C. E. & Co., Rivulet Road, Wrexham.....	2	13	0
Home & Colonial Stores, Town Hill, Wrexham	1	9	2
Hughes & Sons, Hope Street, Wrexham	3	12	7
Hughes, Mrs. A., Rose Cottage, Marchwiel	0	4	4
Carried forward	2627	18	8

	£	s.	d.
Brought forward	2627	18	8
Hughes, J. H., Queen Street, Wrexham	0	18	0
Hughes, E. R., The Bon, Town Hill, Wrexham	2	13	11
Hughes, Herbert, Builder, Acrefair	2	2	6
Hughes & Lancaster, Ltd., Acrefair	21	12	8
Humphreys, W. F., Ltd., Acrefair	26	17	8
Humphreys & Roberts, Builders, Pentre Broughton	0	10	0
Inspector of Taxes, No. 1 District	6	0	9
,, ,, No. 2 District	5	8	0
Jackson, J. & C., High Street, Wrexham	6	4	6
Jackson, W. D., 46, Chester Street, Wrexham.....	0	17	4
Jarman & Sons, Ltd., Argyle Street, Wrexham	5	4	3
Jenkins, Isaac, & Co., Ltd., Johnstown	4	16	0
Jennings, H., Holt Road Stores, Wrexham	1	12	6
Johnstown Manufacturing Co., Ltd., Johnstown	58	0	3
Jones, A., Eddystone House, Johnstown	4	13	0
Jones, A. Kent, Regent Street, Wrexham	1	8	4
Jones, C. D. & Co., Hope Street, Wrexham	4	9	8
Jones, Cyril, Son & Williams, Egerton Street, Wrexham....	2	7	11
Jones, Miss D. G., 18, Princess Street, Wrexham	0	4	4
Jones Bros., The Garage, Bala	2	12	0
Jones Bros., Llangollen	2	3	4
Jones, Edward, 14, Penybryn, Wrexham	1	0	10
Jones, Edwin, & Son, Argyle Street, Wrexham	1	11	2
Jones, E. N., Bridge Street, Wrexham	2	12	0
Jones, G. H., Rhosddu Garage, Wrexham	0	6	6
Jones, H., Henblas Street, Wrexham	0	15	0
Jones, H., Deeside, Holt	6	17	3
Jones, H. & T. Ltd., Chester Street, Wrexham	4	12	0
Jones, J., Ruthin Road Bakery, Wrexham	0	8	8
Jones, J. B., Hilbre, Acton Hill, Wrexham	0	10	0
Jones, J. C., Cambrian Stores, Lodge	0	17	4
Jones, J. G., Yorke Street, Wrexham	0	10	0
Jones, J. Harry, Tailor, High Street, Summerhill	0	16	6
Jones, J. P., Black Lane, Broughton.....	0	4	4
Jones, Marie & Co., 10, High Street, Wrexham	1	2	2
Jones, M. D., & Co., Market Hall Shop, Wrexham	1	8	0
Jones, J. Parry, Clayton Road, Pentre Broughton	0	13	0
Jones & Parry, Contractors, Baptist Street, Ponciau	2	6	0
Jones, T. J., Builder Poyser Street, Wrexham	1	2	6
Jones, Walter, Ltd., Charles Street, Wrexham	1	5	3
Jones, W., & Son, Tudor Road, Wrexham	1	9	0
Jones & Williams, Regent Street, Wrexham	0	12	4
Kalton, R. A., Regent Street, Wrexham	0	14	0
King's Cafe, King Street, Wrexham	1	16	0
Lancashire & Cheshire Rubber Co., High St., Wrexham ..	0	4	0
Langford, Miss Olwen, Beaverbrook, Tryddyn	0	4	4
Lassell & Sharman, Caergwrle	4	5	0
Laurie, W., 14, King Street, Wrexham	2	10	4
Leach, John, High Street, Wrexham	2	7	0
Lee & Sons, 71, Erddig Road, Wrexham	0	12	2
Leedham & Williams, 36, Bersham Road, Wrexham	4	9	4
Lindsay & Co., Argyle Street, Wrexham	3	7	8
Carried forward	2840	5	3

	£	s.	d.
Brought forward	2840	5	3
Liverpool Victoria Friendly Society, Argyle St., Wrexham..	6	0	4
Llangollen Tanning Co., Ltd., Maesmor Mills, Llangollen..	14	10	8
Llay Hall Colliery	181	7	3
Llay Hall Brick Works	12	10	1
Llay Main Colliery	390	0	0
Llwyn Einon Brick Co., Rhos	22	0	0
London & Manchester Assurance Co., Ltd., Wrexham.....	4	0	0
London & North Eastern Railway, Hospital and Benevolent Fund	42	14	2
London & North Eastern Railway, Engineering and Traffic Department	38	17	0
Macreath, F., Yorke Street, Wrexham	0	16	1
Majestic Cinema, Regent Street, Wrexham	3	19	9
Marchwiel Hall, near Wrexham	6	9	6
Martin, F. S. & Staff, 24, Cromar Crescent, Rossett	2	0	8
Mason, G., Ltd., High Street, Wrexham	1	11	0
Mathias Bros., Westminster Road, Pentre Broughton ..	0	8	8
Maypole Dairy Co., Chester Street, Wrexham	1	14	6
,, ,, Hope Street, Wrexham	1	8	6
Meeson's, Regent Street, Wrexham	0	16	0
Melias, Ltd., High Street, Wrexham.....	1	8	9
,, ,, Hope Street, Wrexham	0	19	4
Meredith Jones & Co., Ltd., Cambrian Leather Works, Wrexham	16	16	8
Millers' Supply Co., Puleston Mill	4	18	2
Minera Lime Co., Minera	26	5	8
Minera Mines, Gravel & Concrete Co., Minera	4	2	6
Miners' Institute, Rhos	2	2	0
Miners' Institute, Wrexham	2	1	8
Mitchell, S., Contractor, Cefn	6	9	4
Moelferna Quarries, Glyndyfrdwy	42	17	0
Monsanto Chemical Works, Ltd., Ruabon	176	5	7
Moore, W. H., Poplar Road, Wrexham.....	0	13	9
Morris, E. R., Henblas Street, Wrexham	0	1	4
Mossford, Edwin, 30, Ruabon Road, Wrexham	3	13	2
New Brynmally Colliery	126	14	6
Northam & Barnett, 3, Vegetable Market, Wrexham.....	2	10	0
North Wales Power Company, Pentre Bychan	22	5	6
Ogden, George, 9, Acton Gardens, Wrexham	1	6	0
Olivers, Hope Street, Wrexham	2	9	8
Oughtibridge Silica Firebrick Co., Abenbury	21	5	4
Overton Brick & Tile Co., Overton	5	0	0
Pale Estate, Llanderfel, Merioneth	21	15	6
Parker, Davies & Hughes, Ltd., The Priory, Wrexham ..	6	0	6
Parry, Mrs. E. A., Bon Marche, Corwen	1	1	0
Parry, T. & Son, High Street, Wrexham	0	15	2
Pearl Assurance Co., Ltd., Hope Street, Wrexham	6	0	0
Phillips, W. & Co., Ltd., Hope Street, Wrexham	19	2	4
Pierce, Hopley & Bird, Regent Street, Wrexham	3	0	10
Plaskynaston Foundry, Acrefair.....	3	11	0
Powell, Evans & Gauge, 29, Cunliffe Street, Wrexham	4	15	11
Price Bros., The Garage, New Broughton.....	1	0	0
Carried forward	4108	17	7

	£	s.	d.
Brought forward	4108	17	7
Price, Hugh & Co., Abbot Leather Works, Wrexham	21	8	2
Prichard, W. & J., Ltd., Hope Street, Wrexham	7	16	2
Pritchard, G., 11, Cynghorfan Road, Rhos	0	8	8
Prudential Assurance Co., Wrexham	14	12	6
Public Benefit Boot Co., 23 Queen Street, Wrexham.....	1	9	6
Pugh, H., Builder, Caergwrle	1	17	4
Pugh, W. C., Beechley Garage, Wrexham	0	2	2
Randles & Griffiths, Builders, Rossett	1	0	0
Rees, H. R., Church Street, Wrexham	1	2	0
Refuge Assurance Co., Wrexham	6	3	6
Reid, Alex, King Street, Wrexham	3	0	8
Rhos Gas & Ruabon Water Co.	9	2	2
Rhostyllen Motor Co., Rhostyllen	0	19	6
Richards, B. F., 28, Rutland Road, Wrexham	1	0	0
Roberts, Arthur, Post Office, Brynteg	0	17	4
Roberts Bros., Haulage Contractors, Cefn	3	5	0
Roberts, Mrs. D., Wern Cottages, Minera	0	8	8
Roberts, D. T., Penybryn, Wrexham	1	16	2
Roberts, Francis, & Sons, Builders, Trevor	40	15	6
Roberts & Maginnis, Ltd., Silica Quarry, Minera	10	4	10
,, ,, ,, Trevor, Ruabon.....	28	7	10
Roberts, Walter, 44, Hope Street, Wrexham	3	10	10
Roberts, William, & Son, Acton Smithy, Wrexham	0	18	8
Rogers & Jackson, Ltd., High Street, Wrexham	30	14	5
Rogers, J. E., Queen Street, Wrexham	0	5	0
Rogers, Samuel, Ltd., Charles Street, Wrexham	19	3	8
Rossett Sand & Gravel, Rossett	32	12	10
Rothwell, Holt	0	19	6
Royal London Mutual Insurance Society, per E. Holroyde..	1	2	6
Ruabon Brick & Terra Cotta Co., Ruabon	64	18	2
R.O.P., Gwersyllt	1	19	8
Samuel, W. E., Brookside Works, Bridge Street, Wrexham	11	1	4
Sectional Building Works, Rhosddu	0	4	0
Shaw, H., 35, Regent Street, Wrexham	0	8	8
Shell-Mex Oil Co., Ruabon	2	16	6
Sims, Thomas, Coedyfelin Road, Brymbo	0	13	0
Skellern, J. R., Henblas Street, Wrexham	3	5	4
Smith, W. H. & Sons, Regent Street, Wrexham	1	12	3
Snowden & Sons, Bridge Street, Wrexham	0	15	0
South Wales Clothing Co., Wrexham	0	13	0
Stant, J. B., Charles Street, Wrexham	11	1	9
Stevens, F., & Son, Regent Street, Wrexham	18	19	10
Stokes, R. J. & Co., Ltd., High Street, Wrexham	2	3	4
Sumner, G. F., Stansty	21	4	8
Tarmac, Ltd., Brymbo	17	1	8
Taylor, H., Boot Repairer, Mount Street, Wrexham	0	10	0
Thomas Bros., Salop Road, Wrexham	6	1	4
Thomas & Sons, Caia Road, Wrexhan	0	13	0
Thomas, H., Cabinet Maker, Gresford	0	17	4
Thomas, J. W., & Son, Little Mountain, Summerhill	0	8	8
Thomas, William & Son (Timber Merchans) Ltd., Wrexham	26	10	10
Thomas, William & Son, (Wrexham), Ltd., Hope Street, Wrexham	2	16	4
Carried forward	£4550	18	4

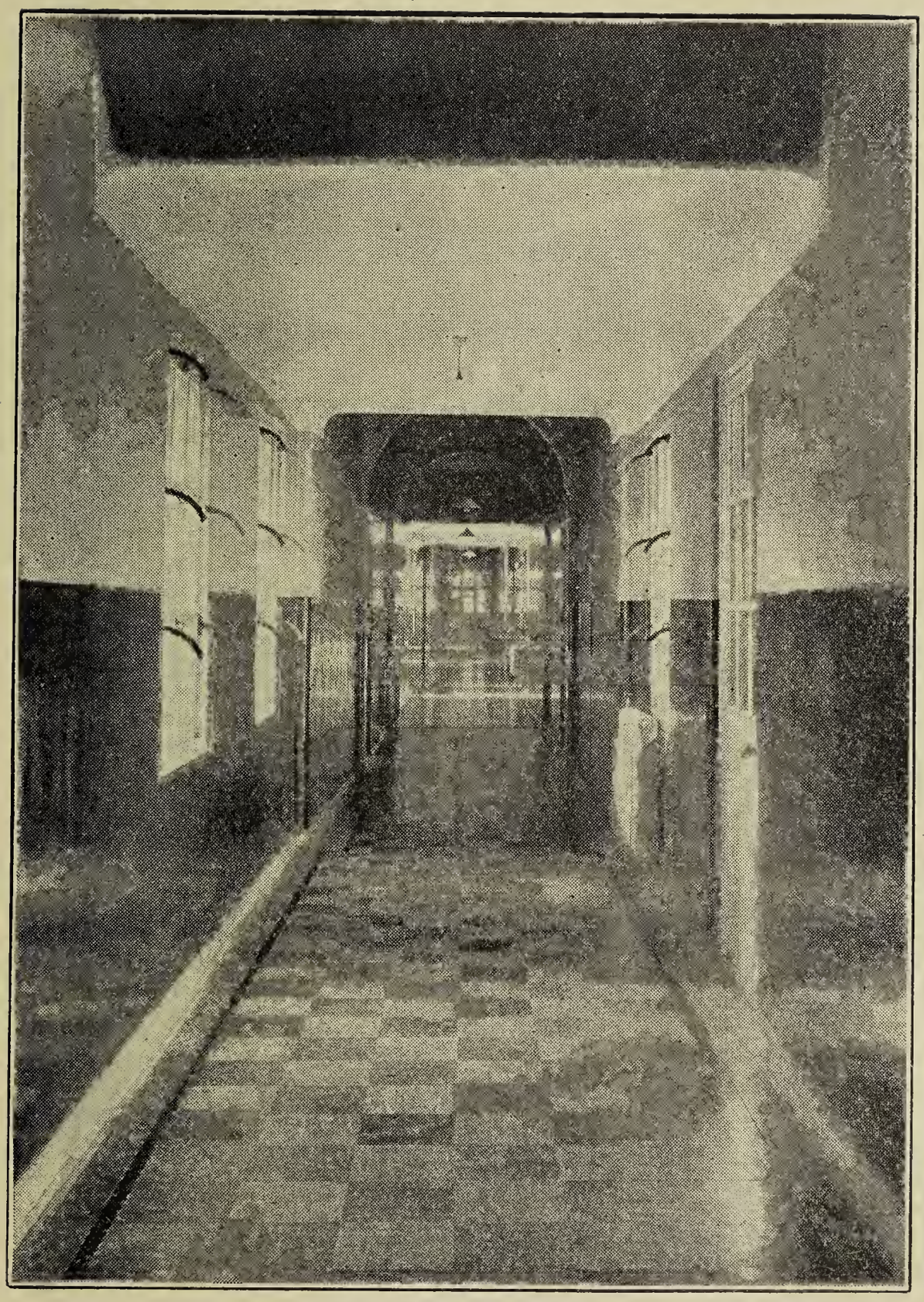

Photo by] [*ALGERNON SMITH.*

MAIN CORRIDOR GROUND FLOOR.

	£	s.	d.
Brought forward	4550	18	4
Thornton, S., Regent Street	10	14	6
Thoroughgoods, Hope Street, Wrexham	1	9	1
Tony's, Hope Street, Wrexham	0	18	8
Tooth, C. T., Highgate Yard, Wrexham	0	19	10
Town Mill, Charles Street, Wrexham	3	9	6
Transport & General Workers' Union, Office Staff	1	19	0
Triplex Motor Co., Regent Street, Wrexham	2	0	0
Trueform Boot Co., Hope Street, Wrexham	4	2	0
Turner, G. W., Lord Street, Wrexham	6	7	4
Unemployed, Brymbo Exchange	53	8	7
Unemployed, Association, Cefn	19	9	2
Unemployment Assistance Board, Grosvenor Road, Wrexham	8	5	0
Unemployed, Coedpoeth	31	6	6
Unemployed, Llay	4	1	1
Unemployed, Rhos	27	10	0
Unemployed, Wrexham Exchange	29	19	5
United Yeast Co., Lord Street, Wrexham	0	19	1
Viggars, Mr. S. H., Belle Vue Road, Wrexham	1	6	0
Vrondeg Stone Quarry	0	10	0
Waring, J. E., Bradley Road, Wrexham	0	5	4
Westminster Quarry Co., Corwen	6	9	8
Williams, Miss C. E., Dovedale, Acton Road, Wrexham	0	0	8
Whitley Bros., Salisbury Park, Wrexham	14	3	6
Williams, F., "Oran," School Rd., Rhosddu, Wrexham	0	13	0
Williams, Frank H., Fern Bank, Lodge, Brymbo	1	14	8
Williams, I., Delfryn, Bwlchgwyn	1	6	0
Williams, Oswald, Grocer, Adwy	1	6	0
Williams, Richard, Vernon House, Rhosddu, Wrexham	0	13	0
Williams, T. J., Steam Bakery, Cefn	5	11	6
Williams, T. Lloyd, Regent Street, Wrexham	15	17	9
Williams, W., 3, Bromfield Grove, Acton	2	4	6
Williams, W. Treesdale, Rhosnessney Lane	0	2	2
Williams, W. J., Central Stores, Wrexham	3	15	6
Williamson, R., Ltd., Town Hill, Wrexham	10	10	0
Woodall, Minshall, Thomas & Co., Ltd., Principality Press, Wrexham	13	5	0
Woodward, Edward, 3, Yorke Street, Wrexham	2	12	0
Woolworth, F. W., & Co., Ltd., Hope Street	13	12	4
Wrexham Advertiser	0	17	4
Wrexham Borough Fire Brigade	1	1	0
Wrexham Brick & Tile Co., Abenbury, Wrexham	41	15	0
Wrexham Co-operative Society Ltd.	77	15	2
Wrexham Corporation Electricity Department	14	8	0
,, ,, Surveyor's Department	59	12	10
,, ,, Parks Superintendent	0	17	4
,, ,, Clerks	12	5	4
,, ,, Education Department	1	16	5
Wrexham and East Denbighshire War Memorial Hospital	12	19	4
Wrexham & E. D. Water Co., Works Staff	14	14	0
,, ,, ,, Office Staff	3	0	9
,, ,, ,, Wrexham	1	14	8
Wrexham Gas Co., Salop Road, Wrexham	35	10	4
Wrexham Lager Beer Co., Wrexham	16	17	9
Carried forward	£5149	0	11

	£	s.	d.
Brought forward	5149	0	11
Wrexham Motor Co., Chester Street, Wrexham	6	15	0
Wrexham Rural District Council, Highways Dept.	14	5	8
,, ,, ,, ,, Sewage Dept.	11	10	0
Wrexham Steam Laundry	12	6	4
Wrexham Tenants, Ltd., Garden Village	1	14	0
Wright, A. J., Station Road, Broughton	0	8	8
Wrights, Queen Street, Wrexham	12	0	8
Wyndham & Phillips, Ltd., Delph Works, Ruabon	44	7	9
Wynnstay Estate, Ruabon	11	7	6
Wynnstay Hotel, Wrexham	11	17	10
	£5275	14	4

Tradesmen's Fund.

THE BOARD OF MANAGEMENT HAS DECIDED IN THE INTEREST OF ECONOMY NOT TO PUBLISH A DETAILED LIST OF CONTRIBUTORS TO THE **TRADESMEN'S FUND.** ANYONE DESIRIOUS OF PERUSING THE LIST OF SUBSCRIBERS MAY DO SO ON ENQUIRY AT THE SECRETARY'S OFFICE AT THE HOSPITAL.

THE TOTAL CONTRIBUTIONS RECEIVED FROM THIS SOURCE DURING 1935 AMOUNTED TO

£930 0s. 9d.

Canvassers : Mr. E. HOLMAN.
Mr. ADOLPHUS WILLIAMS.

NOTABLE FACTS.

12,175 Employees

IN WREXHAM AND DISTRICT MADE A SYSTEMATIC WEEKLY COLLECTION OF **2d. each** DURING 1935, REPRESENTING **£5,275/14/4.** THERE ARE **23,740** EMPLOYEES REGISTERED AT THE EMPLOYMENT EXCHANGES IN WREXHAM AND DISTRICT, AND ASSUMING THAT EACH EMPLOYEE CONTRIBUTED, THE INCOME FROM THIS SOURCE ALONE WOULD REACH . .

£10,287/6/8 annually—

2d. per week means only ¼ **d.** per day.

Will you make these FACTS known?

The following are Life Governors.

	Numbers of Tickets of Recommendation each Life Governer is entitled to during the year. Out-door	In-door
Mr. F. Meredith-Jones, J.P., "Homdene," Chester Road....	12	
Mr. W. J. Willett, Beech Moss, Wynnstay-Rd., Old Colwyn	12	
Mrs. Dunn, 24, Lincoln House, Basil St., London, S.W. ..	4	4
The Border Breweries (Wrexham) Ltd.		4
Sir W. Williams Wynn, Bart., C.B., Ruabon		4
Officer Commanding the Depot, Royal Welch Fusiliers ..		4
Mrs. Spottiswoode		16
Captain W. Best, Vivod, Llangollen	6	
Mr. T. Hamilton, Ollerhead, Hilbury, Minehead	6	
Mrs. Roger Kynaston, Hardwicke, Ellesmere		8
Sir Henry Robertson, Bart., Pâlé, Corwen		16
Mr. Pat Collins, Gondola Works, Walsall		4
Mr. St. John Corbett	4	2
Mr. Walter Roberts, J.P., The Gables, Percy Road	16	10
Mr. Stanley Williams, 45, Talbot Road.....		4
Mr. Ted Davies		4
Mr. R. Glyn Powell, Gerald Street, Wrexham		4
Councillor W. Dodman, J.P., Town Hill		4
Mr. E. L. Pollard, Bridge Street		4
Mr. George G. Lerry, Gerald Street, Wrexham	20	10
The Chairman, Wrexham Branch National Farmers' Union	20	10
Sir Alfred D. McAlpine, Marchwiel Hall	20	10
Mrs. Scott, Gwastadd Hall, near Wrexham	6	3
Mr. Fred Stevens, The Croft, Wrexham	16	10
Mr. Joseph Wilson, Neville Crescent, Acton		4
Miss K. Allington-Hughes, Bryn-y-Groes, Gresford	10	5
Mr. T. Lythgoe, Rhosnessney, Wrexham		4
Mr. D. J. Parry, Gresford View, Hill Street, Pentre Broughton		4
Mr. Chas. Shaw, Homeleigh, Acton Hill	4	2
Mr. T. Lloyd Williams, J.P., Hartfield, Wrexham	10	5
Mrs. W. Aston, Acton Grange, Wrexham		4
Mr. Harold Shaw, 35, Regent Street, Wrexham		4
Mr. Walter Edwards, Walnut Tree Hotel, Wrexham		4
Dr. R. M. Hutchinson-Low, 241, Cromwell Road, London, S.W.1.	20	10

LIFE GOVERNORS (*continued*).

	Number of Tickets of Recommendation each Life Governor is entitled to during the year. Outdoor	Indoor
Mr. Robert E. Guy, 1, Dunhelm Villas, Caego	2	
Mrs. Ross Wallis, Grosvenor Lodge, Wrexham		4
Councillor John Davies, The Crest, Acton Gardens		4
Councillor Mrs. E. C. Breese, J.P., 63, Ruabon Rd., Wrexham		4
Dr. Richard Williams, Bersham Lodge, Wrexham		4
Mr. Arthur Lea, The Wrest, Marchwiel		4
Mr. Frank Jones, 14, Cilcen Grove, Acton, Wrexham		4
Mrs. Cyril O. Jones, Annefield, Gresford		4
Mr. Garfield Wright, Lincolns, Woodland Road, Whitby, Ellesmere Port		4
Councillor Arthur A. Green, J.P., Durban, Park Avenue, Wrexham		4
Mr. J. G. Benson, 22, Neville Crescent, Acton		4
Mr. Glyn A. Jones		4
Councillor Mrs. R. I. Affleck, Collynie, Pen-y-maes Avenue		4
Mr. W. H. Wingett, Chester Street, Wrexham		4
Dr. R. Geoffrey Williams, J.P., The Elms, Wrexham	2	1
Mrs. F. W. Morris, Eiranfa, Chester Road, Wrexham	2	
Dr. & Mrs. John Reid, Penymaes, Wrexham	2	1
Mr. J. W. W. Danson, Minera Hall, Wrexham	2	
Mr. Chas. C. Marston, Derwen, Acton Road, Wrexham		4
Mrs. Stanley L. Williams, 45, Talbot Road, Wrexham		4
Mrs. Hubert Chadwick, Chapel Street, Wrexham		4
Mrs. Bagnall Bury, King's Croft, Wrexham		4
Mrs. Arthur E. Evans, Kilhendre, Gresford		4
Councillor Mrs. Jarvis Jones, Bute Villa, Ruthin Road, Wrexham		4
Alderman Horace Blew, 11, Neville Crescent, Acton, Wrexham		4
Mr. W. Lloyd Evans, 18, Rutland Road, Wrexham		4
Mrs. D. Simner Jones, 2, Neville Crescent, Acton, Wrexham		4
Chairman, Wrexham Association Football Club		4

Wrexham and East Denbighshire

HOSPITAL SATURDAY,

RECEIPTS.

	£	s.	d.
Cefn & Acrefair, per Miss Vera Humphreys ..	13	2	9
Rhos, per Miss J. Sephton	6	8	9
Coedpoeth, per Mr. J. P. Rogers	6	3	0
Brymbo, per Miss C. E. Lloyd	5	3	9
Llay, per Mr. Thomas E. Parry	4	11	11
Broughton & Brynteg, per Mrs. H. P. Harris	4	1	0
Gresford, per Miss Allington-Hughes ..	4	0	1
Rossett, per Mr. F. G. Witt	3	16	0
Southsea, per Mrs. H. Peters	3	14	0
Caergwrle, per Mr. Hugh Rogers	3	13	4
Gwersyllt, per Mrs. Aurelius Jones	3	6	0
Rhostyllen, per Mrs. E. Thomas	3	1	7½
Penycae, per Mr. J. Francis	2	7	8
Holt, per Mrs. Rees	2	6	2
Garden Village, per Mr. A. E. Stabler ..	1	10	1
Rhosnessney, per Miss F. M. Thompson ..	0	14	0
	68	0	1½
Wrexham	57	16	0
Wrexham Schools	2	11	4½
Stall	12	10	0
Donations	1	10	0
	£142	7	6

July 22nd, 1935.

War Memorial Hospital.

JULY 13th, 1935.

PAYMENTS.

	£	s.	d.
John Groom's Crippleage	11	14	0
Jarman & Sons, Ltd.	0	12	0
Edwin Jones & Son	0	15	6
Postage, Sundries, etc.	3	1	8
Balance to Hospital	126	4	4
	£142	7	6

LESLIE SPENCER, F.I.A.C.,
Secretary.

Ladies' Linen League, 1935.

COMMITTEE.

Mrs. F. W. Morris (*President*), Eirianfa, Wrexham.
Mrs. Arthur Evans (*Chairman*), Kilhendre, Gresford.
Mrs. Soames (*Vice-Chairman*), Gladwyn, Gresford.
Mrs. John Reid (*Hon. Treasurer*), Penymaes, Wrexham.
Mrs. Geoffrey Williams (*Hon. Secretary*), The Elms, Wrexham.
Mrs. Aston, Acton Grange, Wrexham.
Miss Allington Hughes, Bryn-y-Groes, Gresford.
Mrs. Affleck, Collynie, Penymaes Avenue.
Mrs. Blew, Neville Crescent, Acton, Wrexham.
Mrs. Bate, The Lodge, Stansty.
Mrs. Butterworth, Meadowside, Park Avenue.
Mrs. Bury, King's Croft, Wrexham
Mrs. A. Challoner, Aingarth, Gerald Street.
Mrs. Crewdson, Borras Head, Gresford.
Mrs. Craig, The Court, Wrexham.
Mrs. Croom-Johnson, Stratford House.
Mrs. Danson, Minera Hall, Minera.
Mrs. Davies, St. James' Vicarage.
Mrs. Richard Davies, Ivy Toft, Grosvenor Road.
Mrs. Chris. Davies, Mandalay, Gerald Street.
Mrs. Glyn Evans, Plas Gwilym, Grove Road.
Mrs. FitzHugh, Plas Power, Wrexham.
Mrs. J. H. Francis, Lyndhurst, Gerald Street.
Mrs. Arthur Green, Durban, Park Avenue.
Mrs. Guest, Epperstone, Fairy Road.
Mrs. Harris, Acton, Wrexham.
Mrs. T. Hayes, Charnwood, Ruabon Road.
Mrs. S. T. Hughes, 14, Grosvenor Road.
Mrs. Cyril Jones, Annefield, Gresford.
Mrs. Metallus Jones, Gresford.
Mrs. Ogwen Jones, Preswylfod, Maesydre Road.
Miss Jackson, Meadowside, Park Avenue.
Mrs. Lloyd, Queensbridge, Overton.
Mrs. Gerald Lloyd, Pontyffraid, Wrexham.
Miss Lloyd, Westfield, Gwersyllt.
Mrs. Lythgoe, Elmroyd, Rhosnessney.
Lady McAlpine, Marchwiel Hall.
Mrs. Mowat, Hillbury, Wrexham.
Matron, The Hospital.
Mrs. Artro Owen, Belmont Road.
Miss Owen, Bryn Offa, Wrexham.
Miss G. Prichard, Belgrave Road.
Mrs. Pitcairn Campbell, Deeside, Bangor-on-Dee.
Lady Rowland, The White House, Bersham.
Mrs. Roberts, Gerald Street, Wrexham.
Mrs. Roberts, Marford Hill.
Mrs. Rees Jones, Minera Vicarage.
Mrs. Stevens, Chester Road.
Mrs. Stant, Chester Street.
Mrs. Toller, The Elms, Gresford.
Miss Alice Williams, Homestead, Gwersyllt.
Mrs. Williams, Brymbo Vicarage.
Mrs. Caradog Williams, Grango Road, Ponciau, Wrexham.
Mrs. Ross Wallis, Grosvenor Lodge, Wrexham.
Miss Wordsworth, Elstree, Little Acton Road, Wrexham.

Ladies' Linen League.

REPORT FOR THE YEAR ENDED 31st DECEMBER, 1935.

The Members of the League have again undertaken their usual activities during the past year and provided Linen and Eggs for the Hospital.

At the Annual Meeting, held on March 14th, 1935, the President, Mrs. F. W. Morris, presented the Linen and Report to Dr. Geoffrey Williams, Chairman of the Board. In receiving the Linen, etc., the Chairman thanked the ladies on behalf of the Hospital and assured them how greatly their help was appreciated. Tea was afterwards provided by the Secretary of the League.

The Egg Collection in the Spring again resulted in a large number of eggs being received.

During the year the League has supplied.

24 prs. Sheets.
24 prs. Draw Sheets.
150 Pillow Cases
25 yds. Jean.
25 yds. Basin Cloth.
25 yds. Calico.
25 yds. Towelling.
5 yds. Turkey Red Twill.
25 yds. Hessian.
48 prs. Blankets.
9 doz. Pillow Cases.

The help of members is very greatly appreciated, but it is earnestly hoped that more subscribers will come forward as, owing to more beds having been added, the demands for Linen are greater and our present income is not sufficient to supply all that is needed.

GREEBA WILLIAMS,

Honorary Secretary.

Wrexham & East Denbighshire

LADIES'

STATEMENT OF ACCOUNTS

DEBIT.

	£	s.	d.
July 9th, Messrs. Alex Reid	16	16	10
Messrs. Prichard	7	19	4
Messrs. Lloyd Williams	42	0	7
Aug.21st, Messrs. Edwin Jones (Printers)	1	15	0
Nov. 22nd, Messrs. Alex Reid	3	7	6
CREDIT BALANCE	41	10	5
	£113	9	8

ELIZABETH A. MORRIS, *President.* AGNES L. EVANS, *Chairman.* DORIS REID, *Hon. Treasurer.*

SUBSCRIPTIONS FOR 1935.

		£	s.	d.
Mar.	14—Mrs. Metellus Jones	1	0	0
,,	—Miss Jackson	1	0	0
	—Miss Prichard	0	10	0
	—Miss Wordsworth	0	5	0
,,	16—Mrs. Bagnall Bury	0	5	0
	—Mrs. Geoffrey Williams	0	10	0
	—Mrs. Challoner	5	0	0
,,	21—Mrs. Roberts, Gwersyllt	0	10	0
May	30—Mrs. Arthur Evans	0	10	0
	—Mrs. Toller, The Elms	1	5	0
	—Mrs. Aston	1	0	0
June	15—Per Mrs. Bagnall Bury (Pound Day)	5	0	0
		£16	15	0

War Memorial Hospital.

LINEN LEAGUE.

FEBRUARY 28th, 1935, TO FEBRUARY 25TH, 1936.

CREDIT.

		£	s.	d.
Feb.	28—Balance in hand on February 28th, 1935 ..	16	3	2
	—Subscriptions	16	15	0
June	1—Interest on War Loan	40	5	0
,,	29—Bank Interest	0	1	6
Dec.	2—Interest on War Loan	40	5	0
		£113	9	8

Examined with Vouchers and Pass Book (Sheets) and found correct this 26th day of February, 1936. Balance in hand £41 10. 5d.

(*Signed*) D. WILLIAMS.

Wrexham & East Denbighshire War

Statement of Accounts for the

RECEIPTS.

	£	s.	d.	£	s.	d.
Balance in Hand January 1st, 1935 :—						
Cash in Bank as per Pass Book	514	17	0			
Cash in Treasurer's Hands	21	19	0			
				536	16	0
Donations :—						
Mr. J. H. Brindley, Wrexham	0	7	6			
Mr. Trevor Davies, Carrog	0	2	6			
Llanerch Celts Football Club	1	2	6			
Miss Parry, Trevor	0	5	0			
				1	17	6
Contributions :—						
Bersham Colliery Employees for 1934	31	16	8			
Black Lane Colliery Employees	2	8	0			
Brymbo Industrial Co-operative Society Employees ..	1	8	0			
Brymbo Collieries ,, ..	0	17	0			
Brymbo Steel Works Employees ,, ..	40	0	0			
Brymbo Water Co. ,, ..	0	15	0			
Bryn Mally Colliery ,, ..	18	9	0			
Cambrian Leather Works ,, ..	2	13	0			
Crosville Motor Services, Ltd. ,, ..	10	10	0			
Denbighshire Constabulary (A Division) for 1933 ..	2	5	0			
Edwards, Alun, Ffrith, Employees	0	14	0			
Edwards, J. C., Ltd., Encaustic Tile Works Employees	4	6	2			
,, ,, Penybont Works Employees ..	12	7	1			
,, ,, Rhos Adit Employees for 1934 & 5	1	10	2			
,, ,, Rhos Works Employees for 1934 & 5	4	19	6			
,, ,, Trefynant Works Employees ..	3	1	2			
General Post Office, Engineering Dept. Employees for 1934	1	9	0			
Great Western Rly., Engineering Dept. Employees for 1934 & 5	4	7	0			
Great Western Rly., Loco. & Carriage Dept. Employees for 1934	2	15	0			
Gwersyllt Silica Brick Co., Gwersyllt Works Employees	2	8	6			
Gwersyllt Silica Brick Co., Pant Works Employees ..	1	17	0			
Hafod Colliery, Surfacemen Employees	11	0	0			
Hafod Colliery, Undergroundmen Employees ..	70	0	0			
Hafod Brick Works ,, ..	7	10	0			
Humphreys, W. F., Ltd., Acrefair, ,, ..	4	0	0			
Llay Hall Colliery ,, ..	20	0	0			
London & North Eastern Rly., Loco., Carriage & Wagon Dept. Employees	2	14	0			
Minera Lime Co., Minera, Employees..	3	9	0			
Minera Mines, Gravel & Concrete Co., Ltd, Employees	0	10	4			
Nantyffrith Quarries, Bwlchgwyn, ,, ..	4	3	0			
New Broughton Mixed Council School Staff ..	0	10	0			
Ogden, George, Wrexham, ,, ..	0	12	0			
Pearl Assurance Co., Ltd., Wrexham, ,, ..	0	15	0			
Plas Power Colliery ,, ..	31	14	0			
Plas Kynaston Foundry, Acrefair ,, ..	0	9	0			
Rhos Gas Works, Rhos, ,, for 1934	0	14	0			
Roberts & Maginnis, Ltd., Trevor, ,, ..	3	8	0			
Rogers, Samuel, Wrexham ,, ..	0	18	0			
Sumner, G. F., Stansty ,, ..	2	0	0			
Williams, T. J., Steam Bakery, Cefn ,, ..	0	10	0			
Wrexham Corporation Electricity Dept., ,, ..	1	19	11			
Wrexham Corporation Surveyor's Dept., ,, ..	6	13	5			
Wrexham Corporation, Clerks	0	3	1			
Wrexham Gas Co., Wrexham ,, ..	1	17	0			
Carr ed forward ..	326	6	0	538	13	6

Memorial Hospital Samaritan Fund.

Year ended December 31*st*, 1935.

PAYMENTS.

	£	s.	d.	£	s.	d.
Boots, Cash Chemists, Wrexham, Trusses, etc. ..	9	6	2			
Francis & Co., Wrexham, Trusses, etc.	8	9	9			
Hughes, T. J., Rhos., Trusses, etc.	1	11	8			
Jarvis, J., Rhos, Tyres and Repairs	1	8	3			
Jones, Mrs. Eleanor, Wrexham, Artificial Eye ..	0	8	0			
Jones, Ll. Robert, Brymbo, Elastic Anklets, etc. ..	1	4	7			
Masters & Sons, Ltd., Liverpool, Artificial Limbs, Surgical Boots, Belts, etc.	208	3	3			
Owen, John, Rhos, Trusses, etc.	4	17	6			
Parry & Son, Wrexham, Leather Goods	1	3	3			
Rowlands & Co., Ltd., L., Coedpoeth, Trusses, etc. ..	0	15	2			
Rowlands & Co., Ltd., L., Ruabon, Trusses, etc. ..	3	9	2			
Rowlands & Co., Ltd., L., Wrexham, Trusses, Crutches, etc.	10	12	5			
				251	9	2
Breese Bros., Wrexham, Printing	1	2	6			
Rogers Bros., Wrexham, Printing Books, etc.	3	7	8			
Cheque Book	0	10	0			
Stamp	0	0	2			
Secretary's Salary..	25	0	0			
Secretary's Postage	4	1	9			
				34	2	1

Carried forward .. £285 11 3

See Page 78.

SAMARITAN FUND—*continued.*

RECEIPTS—continued.	£	s.	d.	£	s.	d.
Brought forward ..	326	6	0	538	13	6
Wrexham R.D.C. Engineering Dept, 1934 ..	1	16	0			
Wrexham & East Denbighshire War Memorial Hospital 1933, 4, 5	0	18	0			
Wyndham & Phillips, Ltd., Delph Works, Employees	6	0	0			
				335	0	0
Receipts from 95 Applicants who have paid 20% of cost of Appliances supplied ..				34	15	7
Interest on 3½% Conversion Loan	7	12	2			
Bank Interest	2	8	6			
Income Tax Returned	3	6	3			
				13	6	11
				£921	16	0

PAYMENTS—continued.	£	s.	d.	£	s.	d.
Brought forward ..				285	11	3
Balance in Hand, December 31st, 1935 :—						
In Bank	544	6	3			
In Treasurer's Hands	91	18	6			
				636	4	9
				£921	16	0

INVESTMENT ACCOUNT.

	£	s.	d.	£	s.	d.
£280/14/0 Invested in 3½% Conversion Loan Cost	210	0	0			
Interest on £280/14/0, 3½% Conversion Loan ..	7	12	2			
Income Tax Returned	3	6	3			
				220	18	5
Balance in hand December 31st, 1934 :—						
Cash in Bank and Treasurer's Hands ..	536	16	0			
£280/14/0 3½% Conversion Loan cost ..	210	0	0			
				746	16	0
Receipts for 1935				385	0	0
				£1,131	16	0

	£	s.	d.	£	s.	d.
Interest transferred to General Account ..	7	12	2			
Income Tax transferred to General Account ..	3	6	3			
£280/14/0 invested in 3½% Conversion Loan cost	210	0	0			
				220	18	5
Expenditure for 1935				285	11	3
Balance in hand, December 31st, 1935 :—						
£280/14/0 3½% Conversion Loan Cost ..	210	0	0			
Balance in Bank and Treasurer's Hands ..	636	4	9			
				846	4	9
				£1,131	16	0

Treasurer :—Mr. E. Pritchard, Mayfield, 90, Smithfield Road, Wrexham.

Secretary :—Mr. W. H. Clarke, Trewythen Cottage, Gresford.

I have examined this Receipts and Payments Account with the relative Books and Vouchers, and find it to be in accordance therewith. The Investment has been verified by inspection of the Certificate from Lloyds Bank, Ltd.

February 4th, 1936. LESLIE SPENCER, F.I.A.C.

LIST OF INVESTMENTS

AT 31st DECEMBER, 1935.

INVESTMENT.	*Year.*	*Nominal Value.* £ s. d.	*Cost Price.* £ s. d.	*Dividend, 1935.* £ s. d.
Wrexham Gas Co. Ordinary Shares .....*	1840	1,270 0 0 (Converted)		69 17 0
Ditto. 5 per cent. Statutory Mortgage .....†	1901	500 0 0	500 0 0	19 7 6
5 per cent. Guaranteed Preference Stock Southern Railway .....†	1903	840 0 0	1,246 7 0	32 11 0
4 per cent. London, Midland & Scottish Railway Preference Stock.....*	1905	560 0 0	461 1 2	25 4 0
5 per cent. New South Wales Insc. Stock (1935—55) Inscribed .....†	1905 1905 1906 1907 1907	1,368 6 9	1,366 12 6	53 0 6
Bristol Corporation 3½ per cent Redeemable Stock, now £1,029 16s. 5d., 3 per cent Local Loans.....*	1905	1,000 0 0	1,010 14 0	17 10 0 23 3 3
New Zealand 3½ per cent. Stock (Inscribed).....†	1906	400 0 0	401 1 0	10 17 0
India 3½ per cent. Stock (Inscribed) .....†	1907	530 0 0	544 13 2	14 7 4
East Indian Railway Co., New 3 per cent. Debenture Stock .....†	1908	860 0 0	731 11 8	19 19 8
4 per cent. Preference Stock London, Midland, and Scottish Railway Co. †	1909	544 0 0	608 10 5	18 19 5
Great Western Railway Co., 5 per cent. Consolidated Guar. Stock .....†	1910	142 0 0	199 16 5	5 10 0
New South Wales 3½ per cent. Stock (1930—50) (Inscribed) .....†	1910	1,020 0 0	995 16 3	27 13 4
3½ per cent. War Loan (Registered) .....†	1917	250 0 0	237 10 0	8 15 0

LIST OF INVESTMENTS, AT DECEMBER 31ST, 1936—*continued.*

INVESTMENT.	*Year.*	*Nominal Value.* £ s. d.	*Cost Price.* £ s. d.	*Dividend,* 1935. £ s. d.
3½ per cent War Loan ....*	1918	526 6 4	500 0 0	18 8 4
4 per cent. L.M.&.S. Railway 1923 Preference Stock †	1923	3,512 0 0	2,999 13 11	44 4 7
£1,178.4 per cent. London & North Eastern Railway Co. 2nd Preference Stock*	1923	*1,178 0 0	1,923 14 10	
£1,088 Do. ....†		1,088 0 0		
3½ per cent War Loan ....*	Stock cert. recd. 1924	900 0 0	—	31 10 0
3½ per cent. War Loan.....†	1927	601 17 7	610 0 0	21 1 4
3½ per cent. War Loan ....*	1927	1,210 19 9	1,230 0 0	42 7 8
5 per cent. London & North Eastern Railway Co. Preferred Ordinary Stock	1927	420 0 0	—	—
3 per cent. India Stock ....*	—	1,629 3 2	1,000 0 0	48 17 4
3½ per cent. Conversion Loan*	1924	5,783 18 9	4,627 10 3	202 8 10
3½ per cent. Conversion Loan (sold May 1st, 1935) ..*	1928	5,801 8 5	4,500 0 0	101 10 6
4½ per cent. Conversion Loan Sold May 1st, 1935....*	1928	4,585 14 4	4,500 0 0	103 3 6
5 per cent. Commonwealth of Australia Stock, 1945-75†	1928	301 0 5	300 0 0	11 13 4
3½ per cent. War Stock ....*	1928	1,061 8 0	1,100 0 0	37 3 0
4 per cent. Consols (inscribed)†	1928	362 15 10	316 0 0	11 4 10
4½ per cent. Conversion Loan 1940—44 (inscribed) ..†	1929	148 13 3	151 12 7	5 3 10
4½ per cent Consolidated Loan 1940—44 .....*	1929	1,171 6 11	1,110 0 0	52 14 2
4½ per cent. Derby Corporation .....*	1931	985 14 7	1,000 0 0	44 7 0
4½ per cent. Nottingham Corporation .....*	1931	1,071 2 11	1,080 0 0	48 4 0

Photo by] [*ALGERNON SMITH.*

CORNER OF CHILDREN'S WARD.

LIST OF INVESTMENTS, AT 31ST DECEMBER, 1936—*continued.*

INVESTMENT.	*Year.*	*Nominal Value.* £ s. d.	*Cost Price.* £ s. d.	*Dividend, 1935.* £ s. d.
3½ per cent. Conversion Loan*	1931	709 18 10	600 0 0	24 16 10
3½ per cent. Conversion Loan*	1931	1,012 1 8	780 0 0	35 8 4
3½ per cent. Conversion Loan (inscribed) .....†	1932	130 17 9	100 0 0	3 11 0
3½ per cent. Conversion Loan*	1932	886 11 7	675 0 0	31 0 6
3½ per cent. Conversion Loan*	1932	824 11 0	830 0 0	28 17 2
3½ per cent. Conversion Loan*	1933	477 1 3	475 0 0	16 13 10
3½ per cent. Conversion Loan*	1933	52 6 6	52 2 0	1 16 6
2[illegible] per cent. Guaranteed Stock .....*	1933	904 6 8	710 0 0	24 17 4
2¾ per cent. Guaranteed Stock (Inscribed).....†	1934	405 4 8	315 12 3	8 12 8
3½ per cent. Commonwealth Australia Stock, 1954—59*	1934	779 8 9	800 0 0	25 5 8
3½ per cent. Commonwealth Australia Stock, 1954—59*	1934	303 5 3	310 0 0	10 12 4
3½ per cent. War Loan ....*	1935	237 11 0	250 0 0	4 3 1 (½ year)
3½ per cent. War Stock ....*	1935	1,216 5 1	1,280 0 0	21 5 8 (½ year)
2½ per cent. Consolidated Stock .....*	1935	1,149 12 6	1,000 0 0	—
TOTAL, AS PER INCOME AND EXPENDITURE ACCOUNT			43,429 19 5	1,409 18 2

*Held by Charity Commission. †Held by National Provincial Bank, Ltd.

Extract from Rules.

GOVERNORS.

4.—Every person who shall make a donation to the Institution of Twenty-five pounds or upwards in one sum (the same being a personal gift and not the result of a collective effort) shall be a Governor for life.

5.—Every Firm, Partnership, Society, Collective Body of Persons, or Body Corporate, which shall make a donation to the Institution of £50 or upwards in one sum, may nominate in writing, either : (1) a person by name a Governor for life, or (2) an official of such Body for 20 years. All privileges, by virtue of such donation, under alternative (1) shall only be exercised by the person so nominated, and shall cease at his death.

6.—Every individual Annual Subscriber to the Institution of one guinea, or upwards, shall be a Governor so long as his subscription shall not be in arrear.

7.—Every Firm, Partnership, Society, Collective Body or Body Corporate which shall give an annual subscription to the Institution of not less than two guineas, shall be entitled to nominate in writing one person to be a Governor in respect of such contribution, and one other person for every additional Twenty Guineas paid to the Institution.

8.—Every Clergyman or Minister of any Church, Chapel, or other Place of Worship, or his nominee in writing, and every other person who shall collect, on behalf of the Institution, and pay thereto £5 or upwards in one sum, shall be a Governor of the Institution for one year.

9.—Every Honorary Officer of the Institution shall, during his continuance of office, be *ex-officio* a Governor of the Institution.

10.—The Board may appoint one person to be an Honorary Governor of the Institution for life in consideration of services rendered to the Institution.

PRIVILEGES OF GOVERNORS AND OTHER SUBSCRIBERS.

11.—Annual Subscribers shall be entitled to recommend Patients according to the following scale :—

	In	Out
Half-guinea	—	1
One guinea	—	2
Two guineas	1	2
Three guineas	1	4
Four guineas	2	4

and so on in like proportion.

12.—Donors, whose donations qualify them to become life Governors, shall for the first £25 have an equal right with subscribers of one guinea; for the first £50 with subscribers of two guineas, and every additional £25 shall entitle them to recommend two Out-Patients and one In-Patient.

13.—Each of the Honorary Medical Staff, and of the consulting Physicians and Surgeons, shall have the right of recommending twenty-four In-Patients and twelve Out-Patients annually.

14.—Each Honorary Governor shall be entitled to recommend two In-Patients and four Out-Patients annually.

15.—Every individual or other Donor, Clergyman, or Minister, making Congregational collections, and all collecting bodies, shall have the right of recommending Patients in accordance with the scale laid down in Rule 11. In every case where money is paid to the Institution, being the result of a Concert, Entertainment, or other collecting effort, the Committee or other persons having management of such Concert, Entertainment, or other collecting effort, shall be entitled to nominate in writing one person who shall have the same right of recommendation. Prior to the name of the Hospital being used in connection with any concert or entertainment of any kind, the permission of the Hospital Board shall be obtained.

16.—Each In-Patient's recommendation shall entitle the Governor using the same to recommend one In-Patient for one week; and each Out-Patient's recommendation one Out-Patient for one month.

17.—Recommendations issued under the Rules shall not be available after the 31st December in the year in which they are issued.

18.—Upon application to the Secretary, In-Patients' recommendations may be exchanged by a Governor or Annual Subscriber for Out-Door recommendations, in the proportion of two Out-Patients' recommendations for one In-Patients' recommendation, and *vice-versa*.

19.—A Governor who has exhausted his full number of tickets of recommendation may obtain a further supply from the Secretary on payment in accordance with scale in Rule 11.

20.—Subject as hereinafter mentioned, every Governor shall have the privilege of attending and voting at General Meetings.

21.—Every person, Firm, Partnership, Society, Collective Body of Persons, or Body Corporate :—

(A) Who, or which, shall give an annual subscription to the Institution of £50 or upwards in one sum shall have the privilege of naming one Bed in the Institution, which Bed shall be known by that name so long as such annual subscription shall continue to be paid.

(B) Who, or which, shall make a donation to the Institution of £500 or upwards in one sum, shall have the privilege of naming one Bed in the Institution, which Bed shall be known by that name so long as the Governor, by virtue of such donation, shall live.

(C) Who, or which, shall make a donation to the Institution of £750 or upwards, in one sum, shall have the privilege of naming one Child's Bed in the Institution, which Bed shall always be known by that name.

(D) Who, or which, shall make a donation to the Institution of £1,000 or upwards, in one sum, shall have the privilege of naming one Adult Bed in the Institution, which Bed shall always be known by that name.

22.—No Governor shall be entitled to vote at any General Meeting until three months after he has become a Governor.

23.—No Governor, or Annual Subscriber, shall be entitled to recommend any person to be treated at the Institution who is not a proper object of the Charity, or whilst his subscription is in arrear.

PATIENTS.

51.—The proper objects of the Charity shall be primarily persons resident in East Denbighshire, who shall be in need of medical or surgical relief or medicine, and who, in the opinion of the Board, are unable to pay for the same, provided that (1) Persons in receipt of parochial relief shall not be eligible except as Ophthalmic or Dental Patients; (2) Members of Clubs or Benefit Societies shall be eligible as In-Patients, Ophthalmic or Dental Patients only; and (3) Persons insane or suffering from any infectious disease, or in an incurable state, and women in an advanced state of pregnancy except for operation shall not be admitted as In-Patients. Persons admitted contrary to this Rule shall be dismissed unless, upon a consultation of the Physicians or Surgeons, it be determined that the dismissal would be attended with dangerous consequences, but in all cases the Board shall have a discretionary power.

52.—All persons, whether proper objects of the Charity or not, who meet with sudden accidents, or being acute medical or surgical cases, require immediate relief, may be admitted for treatment without a ticket of recommendation; but otherwise no person shall be treated without a ticket of recommendation duly filled up and signed by a Governor, or person qualified to give the same.

53.—The patients shall be divided into two classes, *viz.* :—(1) In-Patients; and (2) Out-Patients. In-patients shall be persons whose cases are, in the opinion of the Honorary Medical Officer in attendance for the time being proper to be treated in the wards of the Institution. Out-patients shall be persons whose cases may, in the opinion of such Honorary Medical Officer, be properly treated in the Out-Patients' Department of the Institution, and who shall attend there for medicine or treatment.

54.—Persons not proper objects for the Charity may be treated as patients upon such terms and conditions as the Board may, in each particular case, decide, and such persons (including also any person who may be treated under Rule 52) shall observe and perform such terms and conditions.

55.—Any patient not conforming to the Rules may be expelled by the Board of Management, or by the Resident Medical Officer, after consultation with one of the Honorary Medical Staff, and no patient who shall have been expelled for disorderly behaviour shall be re-admissible, except by order of the Board of Management, or in case of great emergency.

SUBSCRIPTIONS.

56.—All Annual Subscriptions to the Institution shall be payable in advance on the first day of January in each year, but shall not be deemed to be in arrear until the 31st day of March following.

NOTE.—Persons who are entitled to the services of a Works Doctor, and Members of Clubs, Benefit or Friendly Societies, and other similar Associations, who are entitled to the services of a Club, Society or Association Doctor, may be admitted for treatment in the Out-patients' department, but must bring with them (in addition to the usual subscriber's ticket of recommendation) a certificate signed by such doctor stating that in his opinion the applicant can only be properly treated at the Wrexham and East Denbighshire War Memorial Hospital. Forms of the doctor's certificate will be supplied at the Hospital free.

PIANOS BY ALL THE LEADING MAKERS.
NEW FROM 28 GUINEAS CASH.
SECOND-HAND FROM 10 GUINEAS CASH.

TERMS ARRANGED TO SUIT.

Send now for latest Catalogue. Post Free on request.

CRANE & SONS, LTD.,

FAMOUS FOR PIANOS SINCE 1858,

40/42, Regent St., Wrexham

Phone 2563.

CORNS,
IN-GROWN TOE NAILS,
BUNIONS.

Why suffer pain when you can get instant relief?

PAINLESS ATTENDANCE.

MODERATE CHARGES.

Patients attended at their own Residence.

DISTANCE NO OBJECT.

STOP USING SO-CALLED CORN CURES.

H. SHAW,

HAIRDRESSER & CHIROPODIST,

35 REGENT ST., WREXHAM.

Tel. 2473.

Established 1880. **'Phone: Wrexham 2716.**

Hy. SAMUEL & SONS,

House Decorators.

A large selection of High-class Wallpapers by leading Manufacturers. Schemes in Anaglypta, Tynecastle, Lincrustra Walton, and all Relief Decorations. Estimates Free.

6 Charles St., Wrexham.

ONLY THE BEST IS GOOD ENOUGH!

If you want a PERFECT SUPPLY of

PURE MILK

Pasteurised under Licence from the Ministry of Health,
send a postcard to

POOL BANK DAIRY

where Milk from

OUR PRIZE-WINNING HERDS

is bottled—by special automatic process—at the farm.

DEPOT:

20, BELLE VUE ROAD, WREXHAM.

Telephone No. Wrexham 2762.

ESTABLISHED 130 YEARS. 'PHONE 2764.

T. W. Davies & Son,

GROCERS & CORN DEALERS,

WHOLESALE SALT MERCHANTS.

Soda, Whiting, Hearth Stones & other Household Requisites.

SOLE AGENTS FOR WREXHAM AND DISTRICT FOR PREMIDO IODISED SALT—PREVENTS GOITRE, OBESITY AND THYROID AILMENTS.

Motor Deliveries in Town and District.

14, Yorke St. Wrexham.

BREESE BROS.,

PRINTERS,

BOOKBINDERS

AND

STATIONERS.

PROMPT SERVICE. **LOWEST PRICES.**

3 CHURCH STREET,

WREXHAM.

Works—Rivulet Road. **Telephone 2377.**

WREXHAM HOSPITAL

IS FITTED WITH

"PIONEER" INTERNAL TELEPHONES.

Pioneer Automatic Inter-communicating Telephone equipment, incoporating many unique devices, is installed (from two to thirty points) on a rental basis, with full maintenance.

ALL BRITISH, manufactured in our own Factory, PIONEER WORKS, Withington, Lancashire.

PIONEER PRIVATE TELEPHONE CO. LTD.,
PIONEER WORKS,
WITHINGTON,
MANCHESTER.

Telephone
Didsbury 2230.

"The Master Limb —is a Masters Limb."

Artificial Limbs of Latest Improved Designs, in Light Metal or Willow. Surgical Appliances of all descriptions. Surgical Boots, Abdominal Belts for Support and Post Operation. Trusses, Elastic Hosiery, Invalid Chairs, Crutches, etc. Experienced Assistants sent when and where required.

SATISFACTION GUARANTEED.

M. MASTERS & SONS, LTD.,

33, MOUNT PLEASANT,

LIVERPOOL, 3.

(One Minute from Adelphi Hotel).

HOURS—9 a.m. to 6 p.m.
Saturdays—9 to 1.

Telephone
ROYAL 4086

TELEPHONE 2608. PRIVATE 2739.

W. & H. THOMAS Ltd.,

The Quality Butchers.

ONLY HOME-FED MEAT SOLD IN THIS ESTABLISHMENT.

PICKLED TONGUES AND SAUSAGES A SPECIALITY.

16 & 17, Queen Street, Wrexham.

G. OGDEN,

DECORATOR

No. 9, Acton Gardens, Wrexham.

DESIGNS FOR ANY INTERIOR WORK CAN BE HAD FREE OF CHARGE. THOROUGHLY COMPETENT AND TRUSTWORTHY WORKMEN EMPLOYED.

THE BEST MATERIALS USED.

PERSONAL ATTENTION. REASONABLE PRICES.

Estimates Free. 'Phone 2557.

Caldecott & Sons

(1914 WREXHAM Ltd.)

Penybryn, Wrexham.

Undertakers
and
Funeral Furnishers

Motor Hearses and Motor Coaches,
also Horse Equipment.

◇ ◇ ◇

TRADE SUPPLIED WITH

∴ ALL REQUISITES. ∴

◇ ◇ ◇

PERSONAL ATTENTION

'Phone 2261 WREXHAM.

ILFORD

have given you a

SUPREME

film to ensure

SUCCESS

in photography

SELOchrome

Extra Fast

ROLL FILM

Multi-coated, Orthochromatic.
Anti-halation backed

Sold by all photographic dealers
in sizes to fit all cameras

MADE IN ENGLAND BY
ILFORD LIMITED, ILFORD, LONDON

Wrexham Office Equipment Co. Ltd.

PHONE **2687.** PHONE **2687.**

EVERYTHING FOR THE OFFICE

AND MANY THINGS FOR THE HOME.

TYPEWRITERS and REPAIRS.

4, EGERTON STREET,

WREXHAM.

EVANS & DAVIES

— Ladies Outfitters —

(ESTD. 1887)

Officially appointed by the GENERAL NURSING COUNCIL for ENGLAND & WALES to Supply

State Registered Nurses' Uniforms.

Specialists in **Ladies' Tailoring** for 49 years.

Your enquiries wiil be esteemed, and receive prompt and personal attention.

Evans & Davies, 3 & 4, Chester St., **Wrexham.**

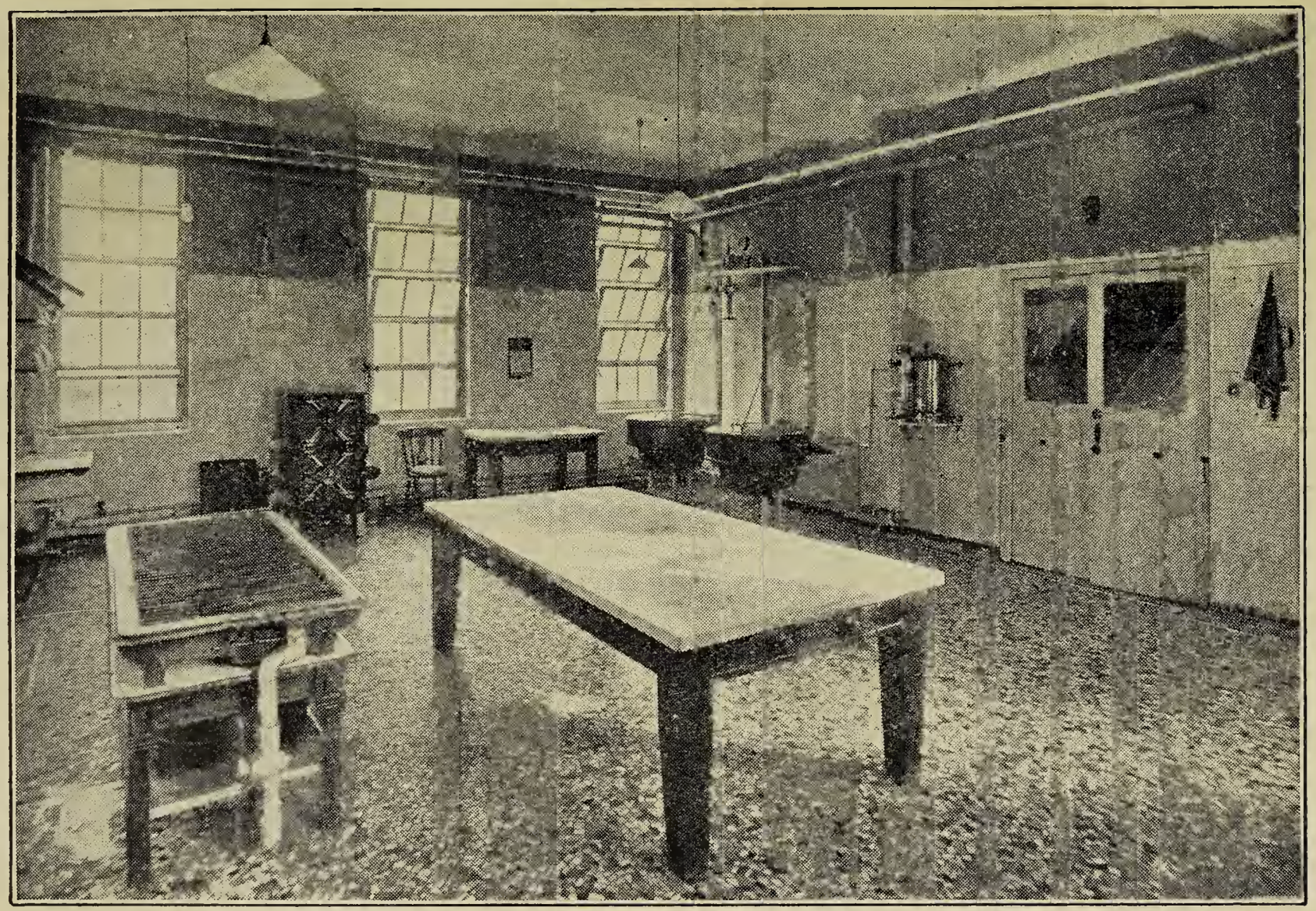

Photo by] [*ALGERNON SMITH.*

CORNER OF MAIN KITCHEN.

PARR'S

Aunt *Sally*

The *all-efficient Liquid Soap*

USED BY

Hospitals & Institutions.

LOCAL AGENT:

MR. J. H. TUDOR,

98, GLANLLYN, BRADLEY, Nr. WREXHAM.

Your enquiries and orders respectfully solicited.

SOLE MANUFACTURERS:

GEORGE PARR Limited,

206, STANLEY ROAD,

BOOTLE,

LIVERPOOL 20.

TELEPHONE: BOOTLE 352.

TELEGRAMS: "PARSANTSAL," LIVERPOOL.

E. WOODWARD,

3, Yorke Street, Wrexham

TELEPHONE 2159.

SANITARY PLUMBER,

GAS FITTER & GLAZIER,

ELECTRIC BELLS FITTED AND REPAIRED.

GENERAL REPAIRS TO PROPERTY.

GAS MANTLES, GLOBES, ETC.

WHOLESALE & RETAIL.

PAINTS, STAINS AND VARNISHES

X-RAY & ELECTRO-MEDICAL APPARATUS.

J. OTLEY RHODES

X-Ray and Electro-Medical Engineer,

Arcade Chambers, NEWPORT, Mon.

'Phone **4419** Newport.

Branch Offices : CARDIFF and BRISTOL.

Telephone : Cardiff **7176** ; Bristol **46226.**

Representative in Wales for the **Leading X-Ray and Electro-Medical Manufacturers.**

X - Ray Electro - Medical Ultra - Violet Apparatus and Photographic Material of all descriptions supplied.

Prompt attention given to Maintenance and Repairs of Apparatus.

MONEY SPENT AT THE CO-OP FINDS ITS WAY HOME AGAIN.

Dividend is only one part of the benefit you get when you shop at your local Co-Operative Society. It's a welcome part of course, and a real boon to countless thousands whose earnings do not permit of other savings. The other important part, however, is the fact that quality and value-for-money are features of all C.W.S. Goods. Thus you get your share of the profits and also the best money's worth possible. You and your family benefit both ways when you buy C.W.S. goods.

— SHOP AT THE —

WREXHAM CO-OPERATIVE SOCIETY LTD.

TEL. NO. 2232.

ASTONS are specialists in the art of creating Comfort in Modern Furniture, and although large numbers of Suites are produced in their huge factory in Wrexham, there is no attempt at mass-production. Every piece is an individual work of fine craftsmanship.

ASTON'S

The largest Furniture makers in the Country supplying the Public direct.

REGENT ST., WREXHAM

BREESE BROS., PRINTERS, WREXHAM. TEL. 2377.